THE ROAD TO SUCCESS

Is by ADVERTISING. Light under a bushel gives no light

THE Berkeley Gazette.

WHAT DO YOU THINK OF

Of a Merchant who Does Not Get any Business Because He Refuses to Advertise. Very Foolish!! Well Rather.

TOWN OFFICIAL PAPER.

VOLUME IV — BERKELEY, CAL., SATURDAY OCTOBER 17, 1896. — NUMBER 90

ARE OLD FRIENDS,

Fred Stratton and Henry C. McPike,

TELL OLD STORIES ABOUT EA H OTHER ON THE STUMP.

McPike Married in Stratton's Dress Suit and Stratton Had to Hire Another.

Stratton's Dress Suit.

Frederick S. Stratton and Henry C. McPike are the rival candidates for State Senator in the Twenty-seventh District of this city. Mr. Stratton holds the Republican nomination and Mr. McPike the fushion nomination. Both are and have been great friends So genuine is their friendship that this is the one campaign in the county that has within it no trace of bitterness. In view of this friendship there is a little story going the rounds of the Twenty-seventh District, and it is being told by both candidates.

In the early days, before Frederick S. Strattan was able to select just such cases as he desired to take and before H. C. McPike had become a leader of the Democracy, there was a wedding in which H. C. McPike and the lady who is now his wife were the principals. In those days dress suits were a little scarce. Stratton was the proud possesor of one. McPike thought a dress suit quite essential to the ceremony, and so he tried on Stratton's garments. They fitted to perfection. McPike suggested that he would very much rather have that suit than he would one which he would have to rent; and so the suit passed from the possession of Mr. Stratton into the temporary possession of Mr. McPike.

"What do you think Mc did after he got that suit?" asked Mr. Stratton when he tells the story. "Why, he asked me to be his best man, and I had to pay $3 to hire a suit for the occasion. Whenever I tell that story it makes votes for McPike."

Cross Town System

The foreclosure of the California Safe Deposit and Trust Company on a $200,000 mortgage against the Highland Park and Fruitvale Railway Company was before Judge Ogden yesterday and continued until the 23d inst. on motion of the trust company's attorney, who stated that it was expected F. M. Smith would acquire the road before that date.

Mr. Smith is the heaviest stockholder in the Oakland Consolidated or Grove-street line to Berkeley and the lines to West Oakland on Sixteenth and Eighth streets, and it is believed he also controls the Twelfth-street line to the West end. At present the system has no feeder to East Oakland but if he secures the Highland Park road it would give him an outlet to East Oakland over the Eleventh-street bridge with the Alameda electric line. The Eigth-street or Vandercook line is in the hands of a receiver, and it is said he has been negotiating for it also. This would give him command of Eighth and Twelfth streets to Broadway.

Tents For Berkeley.

Two tents are to be built on the grounds of the University of California. The structures are needed to accommodate the large number of students and the institution has not the money with which to erect permanent buildings. Work was commenced this morning and will probably be concluded on Monday. The larger of the two tents will seat 500 students and will be used for general assemblies and for lectures in which many students are interested. The tent will be eighty feet long and sixty feet wide. It will be erected near the old Mechanics' Building. The smaller tent will be sixty feet long and forty feet wide. It will be used as a lunch place and headquarters for the women students.

Rev. James Hunter, of the West Berkeley Presbyterian church, is attending the Presbyterian Synod which is in session in San Francisco.

Mrs. S. McAdams of Santa Barbara is visiting her parents, Mr. and Mrs. J. F. Teague of West Berkeley.

THE POISON ROUTE

Taken by Victor Ferguson of Golden Gate to End His Life

Swallowed Liniment.

Victor W. Ferguson died last evening from the effects of poison that he drank. Ferguson lived at Golden Gate with his mother and brother, and has been a harmless lunatic for twenty-one years. Last night he went to bed as usual and this morning he was very sick. He would not say what was the matter with him, but a doctor was satisfied he had been poisoned and treated him accordingly, but with no good result, and this evening he died. A bottle of laudanum liniment that his mother had been using for rheumatism was found in his room and one-half of it had been taken. There is no doubt that the insane man had swallowed it.

The Newsboys' Strike

The newsboys' strike or boycott against the Post, Bulletin and Report was continued last night in San Francisco with unabated vigor. The papers are determined to establish the system, which obtains in all Eastern cities, regarding the checking of unsold papers.

As on Thursday, the Oakland Tribune was the only evening paper sold on the street last night.

The following appeal was sent to this office by the newsboys:

Ladies and gentlemen, advertisers, subscribers and all sympathizers:—The newsboys appeal for the transfer of the same from the evening Post, Bulletin and Report, on account of their combined efforts to freeze out street-dealers by making them pay for all their unsold papers printed, instead of sharing such loss as heretofore done. With thanks for the same, we remain, yours truly, THE NEWSBOYS.

Investigating Candidates.

The American Protective Association will hold a County Convention in Odd Fellows' Hall, Oakland, this evening, when the 219 delegates selected by the twenty-six councils of the order in Alameda county, representing 3000 members, will consider the nominees of the various parties, as well as the independent candidates.

Favor the Races.

The Directors of the Oakland Board of Trade held a meeting yesterday and discussed the racetrack question which has been taken up by the ministers. The board unanimously indorsed the racetrack and passed the following resolution:

"The California Jockey Club throws open to the public on the 24th inst. one of the finest riding and driving parks in the world. The enterprise of the company shall have our hearty indorsement. It has already had a beneficial effect upon our commercial interests, having given employment to hundreds of men and having put into the channels of trade of this city and county more than $200,000 up to the present time, with a probable monthly outlay for running expenses of from $30,000 to $40,000. We believe it will have a stimulating influence upon the growth of the city, bringing Oakland permanently before the people of the United States day by day, particularly emphasizing the fact of our equable winter."

Special Services

Tomorrow at St. Marks' church will be especially given to young people. There will be a special address on Consecration at the early morning service, at 7:30 a. m. At the 4 o'clock service, which is entirely for young men and women, addresses will be made by the rector, Prof. Bailey and others on christian work. This will be entirely an informal service. All invited.

The evening service at 7:30 will be marked by an address on "The training of the will, conscience and spiritual faculties."

The morning sermon at 11 a. m., will be "A word to parents on the moral and spiritual training of children."

Prof. Gailey will lecture at St. Marks' church tomorrow at 12:30 promptly on "St. Paul's view of the Resurrection." This is the third of Prof. Gailey's lectures.

Miss Jennie Brown, of Lorin who is president of Oakland Parlor Native Daughters of the Golden West will organize a parlor at Lorin shortly.

THE SKULL AND KEYS.

A Swell University Secret Society.

LIABLE TO BECOME A THING OF THE PAST.

Three Resignations Have Already Been Handed in to the Society.

Society Sensation.

The society sensation of the season at the State University took place last night when Fletcher McNutt, Lawrence Havens and Dudley Dean, all of the class of '96 offered their resignations to the "Skull and Keys" fraternity. Trouble in the brotherhood has been brewing for some time over the way its business affairs should be conducted, especially with reference to the acquisition of new members, and the culmination of the difficulty resulted in a split.

The society numbers about twenty-five and is made up wholly of the members of the several Greek-letter fraternities at the University. They have long been looked upon as the swell set of Berkeley, and their annual dramatic functions are largely attended by members of the elite from both sides of the bay. The organization is a local society and was formed about five years ago. It is to Berkeley what the "Skull and Bones" is to Yale and the "Hasty Pudding" to Harvard.

Only juniors and seniors are eligible to membership in the exclusive order, and consequently only two or three members, at most, are taken from the various Greek-letter orders. The resignation of the three mentioned members is said to be only a beginning of the trouble and that the end to the difficulty in the brotherhood is afar off.

Mr. Barnes of New York.

Manager Bacon of the Oakland Theater is determined that the Oakland shall become the most popular playhouse on the coast and in order to make it so, he is putting on some very popular plays. Next Monday night Mr. Barnes of New York will be produced and in order that it may be produced in an elaborate scale, Manager Bacon's Northern Company after playing a very sucessful engagement at Cardrey's Theater in Portland have returned to Oakland and will unite with the Oakland company Mr. Barnes of New York will run for one week and then it will be followed by Mr. Potter of Texas with L. R. Stockwell the well known and favorite California actor in the principle role. Mr. Bacon also contemplates placing three companies on the road after election.

The Decision Stands.

The Supreme Court yesterday denied the petition for a rehearing in the case of Kahn vs. Sutro et al., by which it is sought to secure a modification of the orignal decision in the term of county officers under the County Government act.

Under this action the terms of county and township officers stand for four years.

In San Francisco while the officers retain their positions for two years more they are nevertheless in a predicament for by the decision they must pay all their employes out of their salaries.

The sheriff out of a yearly salary of $8,000 will have to meet a monthly pay roll for his deputies and clerks of $9,000 a month. The County Clerk with a salary of $4,600 a year will have to pay out from $60,000 to $100,000 in salaries for his deputies. The Recorder is in the same boat, and so are some of the other four year officials.

G. A. Smith was arrested last evening by Officer Esmond and taken to the County Jail upon the charge of disturbing the peace of his mother-in-law, Mrs. Johana Meinert. Another charge of house breaking will be placed against him to day.

Mr. Brown of Lorin and Frank Dober of Dwight way will soon start a petition for the purpose of obtaining a charter for a Parlor of the Native Sons of the Golden West. It is estimated that there are about 100 young men eligible.

PRETTY CO-EDS

Are Again Playing Basket Ball at the University

Basket-Ball Again.

The basket-ball players of the University of California had a practice game yesterday afternoon after gymnastic work was over at the Harmon Gymnasium. The members of the old team have decided that for the present they will not organize a regular 'varsity nine and go into active training. Among the players of last season who are now interested in the sport are Miss Edna Robinson, Miss Elizabeth Griswold, Miss Edith Brownsill, Miss Blanche Tyrrell, Miss Bertha Knight, Miss Sarah Hanscom, Miss Mabel Palmer, Miss Clara Williams, Miss Mary McCleve, Miss Helen Grace and Miss Douglas Whitehead.

Grand Surprise Party.

A genuine surprise party was given to Mr. and Mrs. Hugh McDonald by their many friends on last Wednesday evening at their home.

The evening was passed most enjoyably in conversation, singing and dancing.

Mr. C. A. Gregory and Nathan rendered several songs during the evening which were encored and they had to sing more of them.

At 11 o'clock refreshments were served, after which dancing was resumed and continued until an early hour the next morning, when all departed for their homes having had a delightful evening.

Among those present were the following:

Mr. Wells and wife, Mr. Pushie and wife, Mr. McLellan and wife; Mr. Powell and wife, Mr. Grant and wife Mr. Teague and wife, Mr. Cramer and wife.

Misses Tina, Ella and Mary Ann McLellan; Alice and Annie Cain, Lillian Grant, Mary McDonald, Eveline Sweeney, Tillie Curtis, Mary McNeal, Nellie Curran, Katie O'Toole, Mrs. McDonald and Mrs. DeRosa.

Messrs. Chas Cain, C. A. Gregory, H. Peterson, J. O. Toole, J. Nealley, Jim Curtis, Cameron and McLellan from Berkeley; Leonard Cain, James McDonald, A. D. McCormack, Ray, Martin and Alex. McDonald from Oakland.

The Giffin Case.

In the case of the People vs. John Giffin charged with an assault on C. A. Schluester which was called in Judge Lord's Court this morning there seemed to be a great deal of interest taken as the court room was crowded with friends of the accused who was represented by W. H. H. Gentry.

The following jurors were sworn to try the case: Carl Peterson; D. H. Bruns; Nathaniel T. Whiting; John Adwell; Charles Schennle; Edward Rankin; and John Dugan.

Not much testimony was adduced and what was given was conflicting.

The case was then given to the jury which in a very few minutes returned with a verdict of not guilty. The prisoner was then discharged.

Meeting of the B. H. S. Forum

Yesterday afternoon the Berkeley High School Forum held an open meeting in American Hall. The society is composed of boys, and quite a number of their friends congregated to listen to the debate.

President Wilson made a few opening remarks in which he set forth the object of the society, which is to cultivate fluent public speaking and to acquaint its members with parliamentary law.

The subject of the debate was, Resolved, "That foreigners should be denied the right of suffrage until a resident of the United States for 21 years." The affirmative side, Messrs. Finn and Greiche, won; the negative side was ably defended by Messrs Hunter and Dozier. Music for the occasion was furnished by the Spaghetti Band—a High School Organization.

It is said that chrysanthemums live longer than any other flower after being cut.

On Thursday last a little daughter arrived at the home of Mr. and Mrs. Morcke to gladden their household.

The ladies of the Baptist Church of Golden Gate, will give a New England dinner at some convenient and central place in that burg on election day, November 3d.

FOR INCORPORATION

A Mass Meeting Held at Golden Gate

THE LEADING CITIZENS SPEAK IN FAVOR OF THE SCHEME

A Large Delegation to Wait Upon the Board of Supervisors

Golden Gate

At a meeting of the citizens of Golden Gate held last evening for the purpose of discussing the question of organizing a town government, a large number of people congregated in Page's hotel, filling up all the available room.

J. H. McMenomy was elected chairman of the meeting and W. B. Fuman was chosen secretary. J. H. Rourke stated the object of the meeting was "to discuss the benefits accuring to residents of Golden Gate in regard to incorporation" and called upon Hon. H. B. M. Miller for legal advice in regard to altering the name of Emeryville to Golden Gate. Mr. Rourke also made a strong argument in favor of incorporation. Hon. H. B. M. Miller stated to the meeting that no matter if all the voters embraced in the district were opposed to incorporation and so petitioned the Board of Supervisors it would still be necessary for the Supervisoral body, according to law, to call an election. He believes that it will be possible to have the name of Emeryville changed to Golden Gate and pledged himself to appear personally before the Supervisors and exert his utmost powers to have such change accomplished. Further that no other name than Golden Gate should be considered. It is a place already known and recognized throughout the county and State. Wells Fargo & Co. so call their office.

The United States post-office is so named. The boundaries including the place is also known as Golden Gate

E. W. Reiner said that Thos. Williams of the race track acceded to the change from Emeryville to Golden Gate and he (Williams) also desired the people of this place to understand that he is ready and willing to have an entrance from Golden Gate placed so that it will benefit its citizens.

Dr. Kohen, who has recently become a resident of Golden Gate and is interested in the race track, said that he had no authority to speak officially but simply as a citizen of the town, showed the benefits which would accrue from the race track. That from 800 to 1200 horses would be maintained on the track from 8 to 12 months in the year. This fact showing the quantity of provender that must be used, the quantity of help that it would necessitate. Men of families, men of money would move within our boundaries and would spend their money here.

Horses worth from $20,000 to $30,000, requiring unlimited care. Men from Florida and New Hampshire, in fact men from every Eastern and Southern State will come to remain with us for a time. Even now all the houses are rented and there is an increased demand for more.

James Stephens stated, as a business man of Golden Gate, that he was heartily in favor of incorporation. If he desires to sell goods in either Berkeley or Oakland at the present time it is necessary for him to pay a high license in either incorporated place while merchants from either of the adjoining towns can sell here without a license. He believes further in protection for Golden Gate and by incorporation he means protection.

Captain J. McMenomy was opposed to incorporation and on that subject he said "We have considered ourselves blessed in the past on account of light taxation. Now comes one into our midst who pays no taxes simply leasing ground and tells us that it is for our good to incorporate. Shall we who have lived here for years listen to the strangers. While not opposed to the race track being where it is, wishing and desiring that all of its rights may and shall be maintained it is not proper for us to put our heads in the nopse and allow incorporation to be passed simply for the benefit of the race track. To us personally or to any resident community the race track is not and cannot be of any benefit. Richmond district at San Francisco was very glad to get rid of it. I am not finding any fault with where the race track is located and am glad it is there. I am not in favor of an emperor, a prince or a race-track magnate dictating to us and telling us what would be right for us to do. But if the people of Golden Gate think it best to incorporate I will work with them to accomplish that end.

Mr. Sanford made a few remarks in regard to an incorporated town of this class. D. Landregan spoke in favor of incorporation.

It was moved, seconded and carried that a committee be appointed by the chair to effect a permanent organization. The chair appointed the following gentlemen to act: Mr. Sanford, D. Landregan, W. B. Furman, Mr. Burns, J. H. Rourke, Hon. H. B. M. Miller. It was then moved that the chairman be added to the committee. It was also proposed that those present at the meeting should, as a committee of the whole, go before the Supervisors on the 26th of October, and use their utmost endeavors to have the name of Golden Gate substituted for that of Emeryville.

The meeting then adjourned until next Friday evening, the 23d of October.

WONDERFUL CHILD.

Gertie Sperrow May Equal Helen Keller Despite Her Afflictions.

Like Helen Keller.

Gertie Sperow, aged fourteen years, who has for some time been an inmate of the Institute for the Deaf, Dumb and Blind, at Berkeley, is making such progress that those who have the case in charge feel greatly encouraged. Her case resembles in a marked degree that of Helen Keller, the deaf, dumb and blind girl who recently entered Yale College. It was at first thought that the case could not be handled at Berkeley, but her education was finally undertaken. A special teacher, whose only duty is to teach the child, was entrusted with her case. In the two months past, she has been taught to talk and shows marked improvement. Her advancement is considered quite wonderful by the educators and a careful record is being made of her case by Superintendent Wilkinson, showing the methods of teaching employed.

Roark Never Came Back.

A little over three weeks ago Thomas P. Roark, a West Berkeley carpenter left the breakfast table at his home on Ninth street and since then his family has not seen or heard of him. The neighbors call it a case of desertion. Mrs. Roark on the other hand fears that her husband is out of his mind or has committed suicide. It appears from the account given by her that Roark brooded a great deal over his debts. Several years ago he built the little cottage on Ninth street the family now occupies being furnished with funds by a loan association. Recently the property was mortgaged for $1000, and with his large family expenses Roark found it quite a burden to meet the interest. More recently Mrs. Roark says he began drinking heavily.

When Roark left home the family was without a cent. Mrs. Roark has supported herself and six children ever since. The oldest is a girl 9 years of age.

Roark and his wife have been married for ten years and have lived in Berkeley the greater part of that time. He is 45 years old.

Mission at St. Joseph's Church.

Fathers O'Shea and Mullane, the Redemptorist Missionary Fathers, will open a mission in St. Joseph's Church, Berkeley, on next Sunday, October 18

The masses on that day will be at 7:30 and 10:30. The opening sermon of the mission will be preached at the last mass.

On week days the masses will be at 5:30 and 8:30.

A sermon on instruction will b given at the 8:30 mass.

The evening service, consisting of rosary, sermon and benediction, will begin at 7:50. Oct 16 t2

The St Mark's Chapter of the Brotherhood of St. Andrew will meet this evening at 8 o'clock in the Rectory.

Ellen H. Barker, mother of Mrs. Elizabeth Pearce died at her residence in Oakland yesterday.

Julius Strieb of Lorin is reported to be quite sick.

HELP FOR MONK

The Girls' Baseball Club of Golden Gate

GIVE AN ENTERTAINMENT FOR THE BENEFIT OF MONK

The Crippled Newsboy who had his Feet Amputated Three Weeks ago

"Monk's" Benefit.

The Girls' Baseball Club of Golden Gate gave an entertainment and dance last evening in Klinkner's Hall, for the benefit of "Monk," the cripple newsboy. The club is composed of the following young ladies: Pitcher, Victorine Cediey; catcher, Lillie Smith; first base, Louise Toulouse; second base, Freda Martin; third base, Ethel Langford; right field, Ada Ryan; left field, Leah Leech; center field, Emily Furcate; captains, George Robertson and Fred Storms.

The hall was decorated with bunches of flowers on the sides from which flags were strung. The stage was adorned with pink and green and Japanese lanterns.

The entertainment was opened by remarks made by Mr. Vergon, principal of the Bay District school. He narrated the circumstances leading up to the benefit. Miss Daisy McDonald sang a solo; Miss Caroline Ryan gave a recitation; Captain Charles Poulter then sang a comic song, which was encored; a recitation by C. Brouillard; a duet by Leah Leech and Miss E. Langford; a tambourine drill in costume, representing Gypsy maidens; Highland Fling, Caroline Ryan and Miss E. Westphal; recitation by Hortense Chichester; solo by Mrs. J. Lewin; tableau, "Rock of Ages," Hortense Chichester and Miss C. Ryan; charade, Ada Ryan, Lillie Smith, Victorine Cediey, Emma Lurcate, and Westley Miller; tableau, representing a game by the members of the baseball club, the players being in uniform, which consisted of blue short skirt and waist, with red trimmings, red caps and tan shoes. This brought an encore and the young ladies sang "The Village Bells."

On the conclusion of the programme the floor was cleared for dancing, which was indulged in until after the bells had tolled the hour of midnight.

Floor manager, Geo. E. Langford; floor committee, J. Miller, T. Eastwood and J. Ball; reception committee, Mrs. G. H. Langford, Miss Stokes and Mr. Jumper.

There was an admission of 10 cents charged. There was 324 persons in the hall and $32.40 taken at the door. There was an expense of $4 for the entertainment, leaving a net sum of $28.40. There are some tickets yet unaccounted for and hat check sales to be turned in which will swell the amount. The money will be forwarded to the San Francisco Chronicle the first of next week.

Are Betrothed.

An engagement which will be a surprise to Oakland and Berkeley is that of Miss Florence G. Brackett of Berkeley and Grandville D. Abbott, of Oakland. Miss Brackett is a charming girl the daughter of J. G. Brackett who is very well known in business circles on this side of the bay where he has figured prominently for many years. She is a young lady of great force of character and many attainments.

Mr. Abbott is the son of Rev. Dr. Abbott and a very popular young man. There have been few weddings on the Alameda side of the bay in which Mr. Abbott has not figured either as usher or best man. His many friends will take great pleasure in welcoming him to the ranks of the benedicks. The wedding day has been set for December 3d further details of the ceremony not being arranged as yet.

Mr. Ferguson '98, left for India yesterday where he will pass a vacation until next summer when he will take an important position in China.

Judge E. H. Shaw has tired of residing in Oakland, and informs us that just as soon as he casts his vote for McKinley on election day, that he will move back to Berkeley to live.

WHERE TO WORSHIP.

Unusually Interesting Sermons to be Delivered Tomorrow in Berkeley

Sunday Services.

First Presbyterian church services for to morrow, Sabbath school at 9:30 a. m. Puplic worship at 11 a. m. and 7:30 p. m. Y. P. S. C. E. service at 6:45 p. m. At 11 a. m. sermon by Rev. John K. Fowler, D. D. of Los Angeles, California. At 7:30 p. m. by Rev. Noah H. Fife, D. D. of Pasadena Californir.

West Berkeley Presbyterian church. The Rev. Q. C. Junkin of the Presbyterian Synod will preach at the morning services at 11 a. m., and the Rev. Whitehead, also of the Synod, will preach at the evening service at 7:30 o'clock. Sunday school at the usnal hour. Young Peoples' meeting at 6:30. Everybody is welcome.

The Rev. Slaughter is still conducting Evangelistic services in the Baptist church at Golden Gate, and considerable religious interest is being awakened, especially among the Sunday school children. Tomorrow, October 18th, Mr. Slaughter will preach both morning and evening. In the evening the pastor will administer the ordinance of baptism.

Rev. E. B. Payne will deliver his second sermon, of the series, on the Woman's Suffrage question, in Stiles' Hall, tomorrow, (Sunday). Services commence at 11 o'clock a. m.

Christian Church — Services in American Hall. Sermon at 11 a. m. —subject, "The Influence of Christianity"; Sunday school at 10 a. m.; Christian Endeavor at 6:30 p. m.; lecture by Prof. Jefferson at 7:30 p. m.—subject, "Christianity, the Perfect and Final Revelation."

The Christian Alliance Band of Gospel Workers have erected a large tent or tabernacle on the corner of Shattuck and Ashby avenues, South Berkeley, and will hold regular services every day through the coming week at 2:30 and 7:30 p. m. Commencing tomorrow (Sunday) at 2:30 p. m.; on Monday at 2:30 and 7:30 p. m. Rev. C. Cook, evangelist, from Washington, will deliver lectures on "The Second Coming of the Lord," illustrating his subject with a large chart. These lectures have recently been listened to in Oakland with much interest

St. Mark's Church (Episcopal), Bancroft way, between Ellsworth and Dana streets—Holy communion at 7:30 a. m; Sunday school at 9:45 a. m.; morning service and sermon at 11 a. m.; lecture by Professor Gayley at 12:30 p. m.; informal service for young people, with address, at 4 p. m.; evening prayer and sermon at 7:30 p. m.

Children's Party.

A pink and green birthday party was given yesterday afternoon at the residence of Mrs. K. Smith, 2415 Fulton street in honor of the 13th birthday of Miss Hope White. Miss Hope received the guests as they arrived and made them feel at home.

The front and back parlors of the residence were handsomely decorated in pink flowers and green foliage.

The tables were decorated in pink and green and were connected with pink and green streamers. The Chinaware on the table was pink and green.

There were 37 guests some of them coming from San Francisco, Benica, Stockton and Berkeley.

The afternoon was spent in playing games, singing, dancing and all had a most enjoyable time. At 5 o'clock they all sat down to an elaborate dinner which was enjoyed only as children can enjoy a meal.

Mrs. White was assisted in making the children have a good time by Miss Clenton, the Mesdames Otis, and H. W. Taylor of Peralta Park and Miss McCoy of Fulton street.

Hope White looked charming dressed in a white dotted swiss over pink, and the whole set off with pink silk trimings.

The day was thoroughly enjoyed by all present and not more thoroughly than the little miss who has just entered her teens.

Dr. Stickney and daughter will soon leave for Genoa Italy where Miss. Stickney will take a course of study on the violen.

Herbert Butler '98 will soon leave for Europe where he will take a position in a school.

The Gazette

PUBLISHED EVERY DAY EXCEPT SUNDAY BY THE GAZETTE PUBLISHING COMPANY. [INCORPORATED]

WILL A. NASH.....EDITOR.
JOHN O. HANSCOM.....CITY EDITOR
S. H. BORKHEIM....BUSINESS MANAGER

SUBSCRIPTION RATES

Year.....$3.00
Six Months.....1.50
Per Month, Delivered by Carrier.....25 cts

Entered at the postoffice as second class matter.

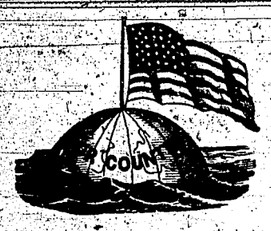

Our Motto and Our Flag.

PATRIOTISM, PROTECTION and PROSPERITY.

FOR PRESIDENT:
WILLIAM McKINLEY, of Ohio

FOR VICE-PRESIDENT:
GARRETT A. HOBART, of New Jersey.

ELECTION, NOVEMBER 3, 1896.

Business Offices.

EAST BERKELEY—2133 and 2135 Stanford Avenue, near Center street.
PUBLISHING AND JOB ROOMS—Third St. bet. Allston and Bancroft Ways, West Berkeley. Telephone, Main 9 West Berkeley, Main 5 East Beckeley.

TOWN OFFICIAL PAPER.

SATURDAY OCTOBER 17 1896.

$10 Reward.

The above reward will be paid upon the arrest and conviction of any person stealing the GAZETTE from the doors or yards of subscribers.

WILL BE ELECTED.

The fight that is being made against John Mitchell by members of his own party is unmanly and is making votes for him outside of his party. It is also stirring up his friends so that they are making a more determined fight than ever for him, and they will win him out in spite of the petty cliques that are working against him in the interest of Mr. Pelouze.

Mr. Pelouze has never done anything for West Berkeley. The San Pablo road from the Oakland town line has always been in a disgraceful condition ever since Mr. Pelouze has been Supervisor, and people desiring good roads need not look to him to have it any better in the future.

Mr. Allyn, the Democratic and Populist candidate is an unknown man with nothing to recommend him for the office of Supervisor and many Populists will not vote for him but will cast their votes for Mr. Mitchell because they know him and know that he is in favor of good roads and an economical expenditure of the county money.

Mr. Mitchell has resided in the Fifth District for the past 19 years and he is thoroughly familiar with its needs. His career as a business man is proof that he will look after the affairs of the county in a very careful manner.

We hope that every friend of Mr. Mitchell will get in and work from now until election day for him and place him in office dispite the fight being made against him by socalled independent Republicans, all of whom are working for the interest of Mr. Pelouse well knowing that they cannot themselves be elected. We know that his friends will do this, and we know that he will get a majority of all the votes cast on election day.

Candidate Bryan broke the record yesterday. He made twenty-five speeches in Michigan, and as yet no claim has been made that he has ulcers in his throat. It was a noticeable fact at all his meeting that the larger number of people present wore McKinley buttons and only attended the meeting out of curiosity. Poor Bryan, with all his traveling and speaking, he is only preaching his funeral sermon and the people on the 3rd of November will sing the doxology.

I am one of those who believe that it is the business of this country to make laws for the benefit of this country. I believe the business of this free Government is to perserve the American market to the American producer, whether in the factory or the farm, and to preserve the American mines and the factories of the American workmen. We want enough tariff in this country put upon foreign goods that compete with ours to make up the difference between the wages paid to the labor in Europe and the wages paid to labor in the United States.—McKinley.

The news is now coming from all parts of the Southern States that McKinley is gaining strength daily, and that at least the Southern States will be found in the McKinley column on election day.

It would be a wise act for the voters of this State to vote no to all the constitutional amendments except the sixth which gives the right of the ballot to our wives, mothers and sisters. The other five amendments are all dangerous additions to make to the constitution.

Tom Watson the People's Party candidate for Vice-President has gone to his home and will be heard from no more during the campaign. He gave it out that his throat is filled with small ulcers caused by so much speaking. The fact of the matter is Mr. Watson has been bought off. Candidate Sewall's barrell has been opened and honest Tom Watson would rather have a good bank account than the uncertainity of election.

The Republican party does not conceal it purposes; they are an open book. Everything that the Republican party believed in when it has been in power it has written in public law. It has no aim but the public good; it has ever stood on the side of the country and the flag. Its great central idea has been the welfare of the people and all the people, and every principle that it has ever advanced has embraced the highest good for the greatest number of American citizens.—McKinley.

We notice that while the Democrats are crying out that the Republican party are trying to enrich England and other foreign countries by adopting the gold standard, they are quoting English, French, Spanish and German authors in support of free coinage. We have yet to see any consistency in any of the arguments that they make, and consequently we believe that the literature that they are sending out is doing them but very little good.

A question that very natura. arises in the minds of thinking men is this: For what reason does the Democratic party go under two names—the Democratic and the Populist? They are all one kind, they have the same candidate and if he should be elected what would the administration be styled? We opine that it would be called Democratic. This being the case, where would the Populists get off at? Where would be their individuality or party four years from now? If a man is an honest Populist he cannot consistently vote for Mr. Bryan, who in his letter of acceptance ignored the Populist platform in every particular exeept the plank which declares for silver at the ratio of 16 to 1. This fact alone shows that he has no use for the Populists except to get their votes, and then if he is elected he will ignore them entirely.

It is a historical fact that when the Republican administration went out we were in a time of great prosperity; the country was prosperous to an extent that never before had been attained. It is historically true that since the Democratic policy has been brought into legislation the country has gone step by step from this pinnacle of prosperity to the very depth of business depression and distress.—Benjamin Harrison.

That the Berkeley GAZETTE is securing blocks of subscribers every few days. The "It is said" column is most interesting.—Oakland Printer.

TREE PLANTING.

It is about time for our citizens to get together and arrange for a tree-planting day in Berkeley. All of our streets should be planted with shade-trees, that will in a few years be things of beauty. The trees on a street should all be uniform and alike. The time is near at hand when the trees should be planted, and if anything is going to be done this year in that line a meeting of the citizens should be called very soon.

Why not call a meeting immediately after election and discuss the matter from every standpoint. We feel sure that Professor Hilgard will lend the people his valuable assistance and give them the benefit of his knowledge. We hope that all of our readers will talk this matter up with their neighbors and that they will write us short communications on the subject, giving their views, which we will cheerfully publish in the columns of the GAZETTE.

Pays His Fine.

Wm. C. Clift the capitalist who was convicted by a jury for assaulting Attorney C. F. Johns, a cripple was fined $30 by Judge Wood in the Police Court which he paid. The trouble arose over statements by Johns reflecting on Justice Frederick C. Clift's manner of conducting business which his father took up and resented striking Johns in the face when he refused to discuss the matter.

Professor Whiting's Requests.

Boston, Mass., Oct. 16.—The will of the late Professor Harold Whiting of Cambridge was filed in the Middlesex Probate Court today. To Harvard is left $20,000 to establish a fellowship in physics to be known as the William Whiting fellowship in honor of the testator's father. The regents of the University of California secure $20,000, the income to be used for the benefit of the physical department and to be known as the Whiting fund. Professor Whiting and his wife were lost at sea off the coast of Mexico last year.

West End Grocery

COR. NINTH AND UNIVERSITY AVE. WEST BERKELEY

Chas, Hadlen, Prop.

Dealer in all kinds of Domestic and Fancy Groceries, Crockery, Woodenware, Willowware, hay, grain and feed. Goods delivered free to all parts of Berkeley and Golden Gate. Wagon will call for orders.

Everything new and fresh. Give me a call. Goods at San Francisco Prices.

Notice to Students.

People desirous of locating in Berkeley would do well to peruse the list below of prominent boarding houses.

Oakland Dressmaking Parlors

874 Willow street, West Oakland. First class work guaranteed. Reasonable prices and perfect fits. Students taught. Change cars at Thirteenth and Grove streets to Eighth street for Willow street, West Oakland. Oct 8 m 3

Mrs. I. O. Williams, late of San Francisco, has opened dress making parlors at her residence 2314, Seventh street, near Bancroft way, where she will be pleased to receive her customers. Berkeley prices. Ap 15 m6

R. A. King Attorney at Law [formerly of Fresno.] Office 2130 Shattuck avenue, adjoining Dr. Hutton's. 7 e 1 tf

Nice sunny rooms and board at reasonable rates. Apply at once before they are taken. References given. Mrs. H. M. Stout, corner Kittridge street and Shattuck avenue. Sept 10 m 1

One half block from the University. Board and rooms in private family; No. 2224 Dana street, formerly occupied by the Phi Gamma Delta Fraternity. Sept 17 m1

Mrs. C. R. Hoesali has two nice sunny rooms to rent, suitable for light housekeeping or in single to suit. 2223 Union street, one half block from U. C. Gymnasium. Sept 17 m1

To Rent.

Stable and barn, 1921 University avenue and Louisa street, for $3 per month. R. A. King. Sept. 7 m1

Board and rooms; French and German dinners $18, $20 and $22 50 per month; Mrs. Mattie Miller, 2301 Bancroft way. Aug 17 tf

Money to Loan

On Berkeley business and residence property; also on life insurance, bank books stocks and bonds or estates in any sum at the lowest rates. Shainwald, Buckbee & Co., 218 and 220 Montgomery st., San Francisco, Mills Building, Telephone, Main 401. Sept 29 tf

H. Klauenberg, a practical basket maker, makes to order all kinds of baskets, and does all kinds of repair work in bamboo and rattan. Give him your orders and get your work done well. Orders may be left at the northwest corner of Bancroft way and Bruce street, two blocks east of San Pablo avenue. Sept 8 m 1

Mrs. S. L. McKeown has a few nice pleasant rooms with board. No nicer or more pleasant location can be found in Berkeley, either for the student or the quiet boarder from the city. Sept 19 m 1.

For Sale.

The billiard and cigar business on Shattuck avenue, opposite Berkeley station, at a bargain. No reasonable offer refused. Cause of selling, sickness. Call on Chas. T. Kerns, 2022 Shattuck ave. Sept 17 m1

Get your watches, clocks and jewelry repaired at R. A. Curry's 2124 Center street, Berekley. Diamonds, watches, silverware, clocks, jewelry of a kinds on hand. Work guaranteed. 152

Madame Kohne midwife, diploma from the maternity of Paris. Has removed to the corner of Seventh and Bristol streets, West Berkeley.

Hardware, tinware and everything in that line at Schmitt & Zehner's, Shattuck block, Berkeley.

The best confectionery may be had at the Bon Ton corner Center street and Shattuck avenue. Aug. 6 tf

Dwight Way Fruit Store

All kinds of fresh fruits and vegetables received fresh every day and sold at prices that are cheaper than the peddler. Don't forget the place. Mrs. Geo. D. Smith, 2510 Shattuck avenue, west side, opposite Dwight way station. Aug. 29 m 1

Our Very Best Teas 35c per pound. No presents, EMPIRE TEA CO. 469 12th street, between Broadway and Washington, Oakland.

Notice of Dissolution of Co-partnership

Public notice is hereby given that the firm of Young & Decoutey is dissolved, George L. Decoutey having purchased the interest of Thomas Young. GEORGE L. DECOUTEY. Oct 2 m1 THOS. YOUNG.

TEN SINGING LESSONS FOR $1.00

By a Graduate of Wm. Tomlins of Chicago Children's classes, Saturdays from 9 to 12 a. m. Private lessons by appointment. Call or address MISS CARPENTER 1626 O'Farrell Street near Webster. SAN FRANCISCO.

Premium Market

AUG. MIGGE, PROP.

UNIVERSITY AVE. BET. 9th & 10th STS.

Grand Opening Next Friday Morning Sept. 18.

The choicest cuts of beef, Pork, mutton and lamb constantly on hand. Sausage, corned beef, etc. Meats sold at the very lowest price for cash. No refrigerated meat handled.

Royal Worcester Corsets

Good Name
Perfect Corsets
Try Them

Oakland Shoe Repairing Co.

OUR WORK WILL BEAR INSPCTION

Mens' Shoes Half Soled 35 cents.

First-class Hand sewed work a Specialty. All Work Guaranteed.

1239 BROADWAY, OAKLAND.

PICNICS

At Shell Mound Park.

Oct. 18th, Swedish American Political Club.
Oct. 25th, San Francisco Athletic Club.
Nov. 1st, Manhattan Athletic Club.

SUTRO BATHS

Finest Swimming Resort in the World.

Special Rates for Clubs and Private Parties.

Take Suitter Street cars at foot of Market St. San Francisco.

MISS K. TEAGUE — STATIONERY — Notions, Dry and Fancy Goods — SCHOOL SUPPLIES. — P. Office Block, West Berkeley

BERKELEY

Hardware and Repairing SHOP,

Shattuck Avenue near Station.

General Hardware, Garden Tools, Carpenters Tools, etc. Locks Repaired, Keys Fitted, Saws Filed, Scissors and Knives Ground, Sewing Machies Cleaned and Repaired, Lawn Mowers Sharpened. All Kinds of Jobbing and Repairing Neatly Executed.

A. Erlandsen.

Misses Paul's Dancing Academy

Cor. 11th and Broadway Oakland.

Hours: 3:30 to 5:30 Fridays for children; 8 to 10:30 Friday evenings for adults. Music for parties and balls furnished and clubs cotillions and children's parties conducted. Delsarte and physical culture taught. References required.

CAST AND WROUGHT IRON FENCES AND GENERAL IRON WORK.

L. FRAUNEDER

409 Tenth St. Oakland,

Bet. Broadway and Franklin.

AN AD.. VERTISEMENT.

If you have a sign over your door you are an advertiser. The sign is intended to advertise your business to passers by. An advertisement in a reliable paper is many thousand signs spread over many miles. You can't carry everybody to your sign, but the GAZETTE can carry your sign to everybody.

BERKELEY Steam Carpet Cleaning Works

M. A. ARBULICH, PROP.

Carpet cleaning.....4 cents per yard
Carpet Laying.....2 cents per yard
All work guaranteed. Telephone Black 235

2125 PARKER STREET
Near Dwight way. Berkeley, Cal

FRENCH AND GERMAN SCHOOL

PROF KOHN,

Sixth Street near Delaware

A class has been opened where French and German will be Taught.

TERMS:
Children under 14 years of age per month $1 00
Adults per month.....$2 00

SKETCHING FROM NATURE.

J. M. GRIFFIN, teacher of Drawing, Painting and Etching proposes to form a class for Berkeley, Oakland, and Alameda pupils. Write for particulars. Instruction also at his studio or pupils' residence.

237 12th Avenue, San Francisco.

PLUMBING TINNING AND GAS FITTING.

GEO. GRIMSHAW,

Fifth Street and University Avenue WEST BERKELEY.

If you desire the latest Dry and Fancy goods call on Mrs. N. Anderson 1060 University avenue at the lowest cash price; also the best of domestic and imported cigars and tobacco. Give her a call and be convinced. June 30 1m

Dry Goods! Fancy Goods!

WE are offering special values in dress goods domestics, hosiery, ladies' and gents' furnishings. All wool 40 inch dress goods at 25c regular price 50c. Black and colored serges all wool at 35c, and blankets etc. at reduced rates. Ladies' and gents' underwear at remarkable low prices. Extra values in hosiery. All first-class goods, very low prices.

P. FLYNN

1117, 1119 BROADWAY Between Twelfth and Thirteenth Sts, Oakland

ABBOTT'S CASH GROCERY

Seventh and University avenue, West Berkeley, next to Free Reading Room

—HENCEFORTH—

Do Not ask for Credit. We Cannot Give you Credit. We want your Cash.

J. J. RAMOS TELEPHONE 243 (BLACK) J. T. RENAS

RAMOS & RENAS,

DEALERS IN

COAL, WOOD, HAY, GRAIN AND FEED

FAMILIES SUPPLIED AT LOWEST PRICES
HONEST WEIGHT GUARANTEED

EIGHTH & ADDISON STS., WEST BERKELEY, CAL.

D. Bruns — We Never Follow. Geo. Federwitz — We Always Lead.

D. H BRUNS & CO.

The Leading GROCERS Of West Berkeley

Are still in the ring with a full line of fancy and staple groceries, hardware, etc. and all articles usually kept in a first-class store. Remember our store.

SAN PABLO AND UNIVERSITY AVENUES.

REGULAR ● COAL ● DEPOT.

For the benefit of farmers we have a ten-ton scale.

CLOAKS CLOAKS CLOAKS

On Top Again WITH THE LATEST Cloaks AND Capes

At prices lower than ever—in fur as well as in cloth.

When in need of anytning give us a call and

Get our Prices First

before looking elsewhere.

ABRAHAMSON BROS.

S. E. COR. WASHINGTON AND 13TH.

Leading dry goods establishment of Alameda county.

THEO. GIER COMPANY

Wine and Liquor Merchants

Office & Salesroom, 915 Washington St.

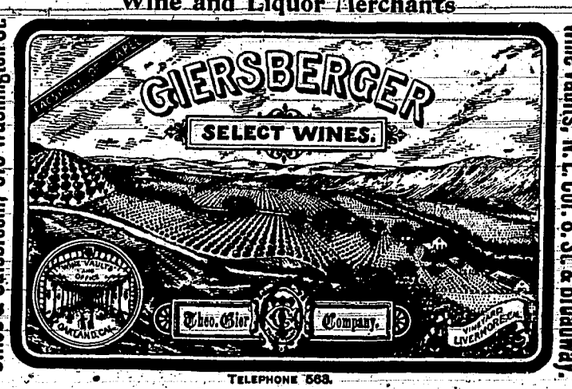

Wine Vaults, N. E. Cor. 8. St. & Broadway.

TELEPHONE 568.

Free Delivery Oakland, Berkeley, Alameda & San Francisco.

THIS SPACE FOR The Barnes White Flyer S. H. METCALF Agent.

2161-63 SHATTUCK AVE, East Berkeley.

GEORGE M. GROPP

PROPRIETOR

CASH MARKET

Choice Fresh, Salt and Smoked Meats

2156 DWIGHT WAY, BERKELEY.

Meats Delivered Free in Berkeley and vicinity Phone 232 Black.

Meats sold below San Francisco and Oakland prices for Cash. Give me a Trial.

GIVE ME A CALL FOR— GAVER CREAMERY BUTTER, SHILLING'S BEST BAKING POWDER, WHITHAM'S BEST FAMILY FLOUR.

And Everything in the Grocery Line.

J. H. WHITHAM.

Dwight Way and Shattuck Avenue.

ST. LOUIS CYCLONE SALE!

You take your pick and pay Half of what any garment is marked for the remainder of the stock which we have left from this tremendous Bargain Sale.

$10.00	Men's Fine Dress Suits	4.98
$15.00	" " Cheviot Suits	6.98
$20.00	" " Worsted Suits	8.98
$ 3.00	" " Cass Pants	1.83
$ 4.00	" " "	2.39
$ 2.00	Children's Strong School Suits	98
$ 3.00	" " "	1.48
$ 5.00	" Dress "	2.39

Only one Suit to Each Customer.
To be Late is to Lose.

H. ROMAN & CO.

901 MARKET STREET, San Francisco 903

THE GAZETTE LEADS

Largest Circulation

Delivered By Carrier 25 Cents a Month.

GRAND CENTRAL MARKET

FRED BECKER, PROP.

908 916 Washington Street, Oakland, Phone 100

Branch N. E. Cor. 11th and Washington streets. Phone 131.

Choice Meats At Lowest Market Prices

Celebrated Mayflower brand HAMS, BACON AND LARD

Sausage of all kinds fresh daily. Prompt delivery to all parts of Berker

ROSE BANDO-LINE 10c

F. V. BAER, Berkeley Pharmacy

Cor. Shattuck and Center Sts.

Berkeley Office Gas Light and Heat Company.

Southeast Corner Shattuck Avenue and Center Street.

BERKELEY, CAL., October 1, 1896.

To the Public. We want to interest you in the matter of Gas Stoves. We can sell you a stove which will do all your cooking for a less sum than you can buy either a wood, or a coal stove and the price of gas will make it cost less per month than any other fuel you can buy.

You must have heard of the stoves from your neighbors for more than 1000 are in use in this territory.

They boil, roast and fry. They don't heat the kitchen. They are clean.

If you use 1000 feet a month you get gas at $1.75 per thousand. We sell a stove for $12.00 placed in your house and you are instructed in its care and management. It don't cost you anything for all time to keep it in repair and condition as we do that for you free of expense.

We have stoves with waterback attachments and a variety of patterns of stoves ranging in price from $12.00 upwards.

We trust that you will find time to call and investigate the conveniences and advantages attending the use of gas fuel. Heating stoves of all kind from $1.50 upward. Yours very respectfully, JOHN A. BRITTON, Secretary.

2129 'Varsity Cigar Store STANFORD AVENUE

THE BATTLE OF THE NILE.

Nelson Said It Was a Conquest, Not a Mere Victory.

Eleven out of 13 French ships of the line had been taken or destroyed and two of the four frigates. It was not a victory; it was a conquest. So wrote Nelson regarding it. It is unnecessary here to speak of the titles and rewards which were showered on the victor. It is of more real interest to consider the true significance of the victory, the sense in which it could be said to be a conquest. In England we have too much accustomed ourselves to look on it merely as the most brilliant of sea fights, and in France it has been spoken of as a reverse indeed, but one which cannot cloud the splendor of the battle of the Pyramids. None the less, it was the conquest of Egypt; it was the isolation and virtual imprisonment of the French army.

Bonaparte understood this from the first and after a vain and hopeless campaign in Syria—hopeless against the power which commanded the communications by sea—he made an ignominious flight, leaving Kleber to get the army out of the mess in which he had put it. Nelson, too, understood it and wrote on Aug. 11: "The French army is in a scrape. They are up the Nile without supplies. The inhabitants will allow nothing to pass by land, nor H. N. by water. Their army is wasting with the flux, and not 1,000 men will ever return to Europe." And some months later, March 22, 1799, he wrote: "The embassador of Bonaparte has been intercepted by Troubridge on his way to Constantinople, and among other articles of his instructions is an offer to enter on terms for his quitting Egypt with his army. This offer is what I have long expected the glorious battle of the Nile would produce, but it was my determination from that moment never, if I could help it, to permit a single Frenchman to quit Egypt. To Egypt they went with their own consent, and there they shall remain while Nelson commands the detached squadron."

A letter from Kleber to the directory, written only a month after Bonaparte had deserted his post, reveals the hopelessness which was felt. "I know," he wrote, "all the importance of the possession of Egypt. I used to say in Europe that this country was for France the fulcrum by means of which she might move at will the commercial system of every quarter of the globe. But to do this effectually a powerful lever is required, and that lever is a navy. Ours has ceased to exist. Since that period everything has changed, and peace with the porte is, in my opinion, the only expedient."—Cornhill Magazine.

A NOBLE SURGEON.

He Saved a Patient's Life at the Peril of His Own.

A certain London hospital has on its staff of physicians one man at least whose heroism has been demonstrated, and his corpselike pallor and faltering gait, although he is in his prime, bear daily witness to this fact.

"It happened ten years ago," said one of the hospital clerks in telling the story, "just after the doctor became a visiting surgeon here. A woman was brought in suffering from a cancerous growth that must in the end prove fatal. The house surgeon in charge, a young man, advised an immediate operation, and he and his assistants were in the midst of it when the visiting surgeon arrived.

"A student was handling the knife and had laid bare the life destroying cause.

"'Careful, careful,' exclaimed the visiting surgeon as the student dexterously cut the flesh: 'If you sever that artery, she may die under the knife.'

"The warning came late, the knife had slit the artery, and the blood leaped into the wound.

"The visiting surgeon had a small cut on his forefinger. To seize the artery so as to stop the flow of blood would necessarily bring the cut in contact with the bacilli of cancer. A moment's delay, on the other hand, meant, perhaps, the woman's death.

"Without an instant's hesitation the surgeon's trained fingers had gripped the artery, which he held firmly until it could be ligatured. It prolonged the woman's life a few months," continued the narrator, "but the poison got into the doctor's system, and he lay at the point of death for weeks."—Pittsburg Dispatch.

It Was True.

Late in the evening a report spread through the train that we had a fellow passenger, a man worth $20,000,000, who had gotten on at Buffalo. I made inquiry of the porter of my car, and he replied:

"Dat's what dey say, sah, but yo' can't allus tell. He's in de next car, but I can't dun say if he's rich till mawnin."

Next morning the porter beckoned me into the smoking compartment and said:

"Dat story was all true, sah."

"Then he's worth $20,000,000, eh?"

"All of dat, sah, an mebbe mo'."

"How did you find out?"

"From de odder po'tah, sah. De gemman has jest gin him 10 cents, while everybody else has cum down wid a quarter."—St. Louis Post-Dispatch.

High Grade Silks

The dull business in the Eastern Market has given our Mr. Salinger, who is now in the market, an opportunity to buy goods at 50c on the dollar. We have a

Great Special Sale

COMMENCING TUESDAY
October 6th at 9 o'clock p.m. and continuing until disposed of.

All pure Silk Novelty Brocades in Black and Colored, Fancy Novelty Silks in the New Changeable effects, etc, all of which are worth from $1.50 to $2. **98c**

Same Days

Japanese Rugs Good Value at $2.
White Bed Spreads, good value at $1.50, all at ..... 98c.
High Grade Dress Goods—the well known Priestly $1.50 Black Dress Goods in all the new figures. Also a special Grade of $1.50 Astrachan Clouking Black and colored, all your choice at ..... 98c.
Silk Warp Landsdowne in all the lovely evening shades, worth $1.50 ..... 98c.

98c

Salingers,
1013 to 1019 Washington St. Oakland

FRIDAY—GREAT SALE OF REMNANTS—5c Cambrics for 3c, 6½c yard wide Percale for 5c, Dress goods, Silks, Flannels, etc., all at about one-half their value.

TAME OCEAN FISHES.

WHALES AND PORPOISES ARE SOMETIMES PAINFULLY SOCIABLE.

Good Natured Bore an Acquaintance on the Florida Coast—Some Interesting Experiences With Whales in the Pacific Ocean.

Travelers up and down the coast of Florida will remember a certain porpoise that for years, and up to 1881 in the remembrance of the writer, paraded up and down a quarter section of the Florida peninsula. He was known as Bob, and though he rarely answered to his name he was well known to all sailors in those parts. Bob was recognized by a peculiar cut in his dorsal fin, giving it the appearance of having a window in it. Some thoughtless passenger, wishing to practice on all animate nature with his revolver, had inflicted this injury, and the porpoise apparently was very proud of it. In any event, it was exhibited at every opportunity to the occupants of passing vessels. It would come near the vessel, follow it at times or gambol about the bow or stern, but its chief position was about 100 yards away, within good rifle shot, where it would swim along parallel with the course of the vessel, a tempting target to marksmen. So in the course of time Bob's back became scared and scarred, and if current report was valued at anything he carried in his blubber not a few ounces of lead—forcible reminders that porpoises as well as alligators have no rights that are respected on the Florida coast.

In the Pacific some whales are very friendly, especially off the coast of Los Angeles county, Cal., where on more than one occasion they have astonished if not alarmed sailing parties who have been becalmed. These whales, it should be said, are perfectly harmless, and their attentions are merely from curiosity, but to have several of these huge creatures from 40 to 60 feet long floating about in close proximity is not altogether pleasant. What is supposed to be the same whale has earned a reputation for friendliness, and during the summer months it frequently seems to meet a large steamer that plies off shore, and either follows it along or plays about, entertaining the passengers by spouting. On one trip the whale placed itself ahead of the steamer and swam with it so deliberately that the captain was obliged to slow down and finally stop, fearing to run into the huge creature.

Perhaps the most remarkable instance of friendliness on the part of whales was experienced by the owner of a yacht that sailed from one of the southern California ports. She became becalmed the second day out, and suddenly four or five large whales came alongside and for several hours amused themselves at the expense of the crew, who were a good deal frightened. They rubbed their backs against the bottom of the yacht and blew and spouted so that the drops fell upon the decks. If the yachtsmen had thrown over some oil or other disagreeable fluid, they would soon have gotten rid of these companions, which only left them when a breeze sprang up and they got under way.

Fishermen on the Atlantic coast are occasionally troubled with inquisitive whales. One boat or dory was followed for miles, the whale once gently lifting it and rising beneath it, terrorizing the fisherman, who pulled for the shore as fast as he could, the whale following until the water began to shoal.

Why whales should follow vessels might seem a mystery, but the solution is that in all probability they consider the vessel a companion, another whale of some kind. This was well illustrated on the California coast by a whale which evidently took the ship Plymouth for one of its kind. This whale was a sulphur-bottom, about 90 feet in length, and it joined the ship off the Golden Gate as it left San Francisco and remained by it through the entire voyage to Realejo, South America. The big fish soon became a nuisance. It swam alongside in such close proximity that its breath discolored the paint of the ship. Then it would rise gently beneath the keel, which would cut and tear it. At other times it would swim along directly in front and keep the crew in constant fear of a collision that might under certain circumstances dismast the ship. The men tried almost every device they could think of to drive the whale away. They shot at it with rifles and pistols, struck it with pieces of wood and bombarded it with bottles and hot coals as it came up, but all to no purpose. It went on "keeping company" until the ship finally entered such shoal water that it was obliged to sheer off.

The sociability of dolphins and porpoises is well known, their graceful gambols about the prow of vessels being a very common sight. No matter how rapid the pace, these attractive creatures so time their motions that they pass and repass the flying cutwater with the greatest ease.

The close proximity of such large animals to vessels might suggest a possible danger, yet fatalities are rare and few are known where the whale has not been attacked. The terrible incident of the Essex is perhaps the only one. Here the whale was run down by the ship, the shock from the contact being so severe as to throw the crew to the deck and almost dismast the vessel. The whale swam off, and a few moments later the lookout cried out that it was coming for them on the surface. The animal was inspired by revenge, and at full speed struck the ship in the bow so powerful a blow that the bow was crushed in, and the vessel went to the bottom ten minutes later, leaving the men in boats 700 miles from the coast of South America. A survivor of the accident still lives in the little town of Santa Monica, Cal.—Cor. New York Post.

Paris and London Letter Boxes.

The apertures in the Parisian letter boxes are horizontal, in the London letter boxes vertical.

WOMEN WHO MADDEN MEN.

Do It Innocently, Because They Do Not Know How to Be Wives.

Women may be charming, wholly devoted to their homes and their husbands, and yet be so tactless, thoughtless and aggravating as to drive husbands to the extreme of misery. Any observant bachelor could recall numbers of instances of women who from want of tact and intelligence are almost driving their husbands mad by getting on their nerves. They forget that busy men require absolute brain rest, change of scene, change of subject. They forget that, however worrying the little affairs of a household may be, the anxieties of a great business upon which the whole family's present and future depend are far greater. A friend of mine who is now nearly a millionaire told me in confidence that while he was sitting one night over his smoking room fire wondering whether he could next day possibly survive a terrible crisis which was hanging over his head and might lead to disastrous bankruptcy, with debts to the extent of £200,000 or so, his wife came whining into the room to say the butcher must be paid the next day. And the amount of the butcher's bill was under £50.

It is on such occasions that a man wants a helpful wife—one who will tell him about or read aloud the last good novel, who will say: "Come, let us go to the theater tonight. You need change of scene." And, above all, one who knows just when her husband requires nothing more than to be left alone. It is women who get on their husbands' nerves that drive them to take bachelor holidays when they ought to be getting more enjoyment from the wife's companionship.

Of course there are men who are always out of sorts—dyspeptic bears with sore heads, who require strong minds to manage them—but there are very many others who only want judicious, sympathetic treatment to be the best husbands in the world. Avoid being silly, avoid saying silly things or trying to make conversation or commenting on some remark your husband has made. Read and think in order to cultivate intelligence and resourcefulness, with the object in view of being his counselor and his friend, and, above all, "chum." That word means much.—London Graphic.

Forgeries In Collections.

The question of forgeries which disfigure our national collections cannot pass unnoticed. I do not assert that the South Kensington museum contains more of them than are to be found in similar institutions on the continent, though it probably does, for with such exquisite and beautiful skill are these objects nowadays forged or "faked" that the most practical expert may now and again be victimized by them almost without disgrace. So perfect has the art of the forger become and so fine an artist the forger, so elaborate his plots and conspiracies to catch even the wariest of directors and collectors, that often the only safety lies nowadays in written guarantee and proved provenance from one reputable collection to another. I need not refer to any even of the most notorious forgeries in South Kensington museum, for that is obviously the duty of a properly appointed committee of experts, which should at the earliest possible moment be constituted. I do not agree with Sir J. C. Robinson's first proposal, that such frauds should be destroyed out of all existence.

I believe that a far better purpose would be served by branding them indelibly as forgeries and bringing them together in a single room, to form an edifying forgery exhibition by themselves, with all particulars as to the dealers from whom they were obtained and the price which was paid for them. The educational value of such a collection would be considerable and as an object lesson instructive in distinct ways to collector, student, forger and director, and only a little moral courage would be required to act on the suggestion. Moreover, the fine artists who made them might be thus discovered and encouraged in more honorable work. At the same time the revision of the museum labels should be proceeded with and the numerous errors which at present mislead the public remedied.—Contemporary Review.

A Curiously Named Garden.

There is a garden in Brixton kept by an old gentleman which presents some curiosities in floral nomenclature. The owner has been seized with a desire to label his flowers after the manner of botanists, but knowing nothing of scientific terms consulted an acquaintance. The result is more amusing than appropriate and proves the folly of wisdom where ignorance is bliss. Scientific names have been affixed to all the flowers, but strictly on the principle that "a rose by any other name will smell as sweet." One row bears the inscription "Nux vomica," another is boldly labeled "Nisi prius," a third is affirmed to be "Ipecacuanha" and another to be "Particeps criminis." The amateur gardener is exceedingly proud of his collection, and no one has enlightened him on the incongruity of the descriptions.—London Telegraph.

New Orthography.

Mamma—Well, Elsie, what did you learn at school today?

Elsie (aged 6)—Learned to spell.

Mamma—Now, what did you learn to spell?

Elsie—Man.

Mamma—And how do you spell man?

Elsie (promptly)—M-a-n, man.

Mamma—Now, how do you spell boy?

Elsie (after a moment's reflection)—The same way, only in littler letters.—Washington Times.

How to Fry Liver.

Preparatory to frying liver or veal cover it for a minute or two with boiling water. Pat dry with a clean towel, roll in flour and fry (in a covered pan) until brown.

Chinese Cologne.

The Chinese ladies have an odd kind of cologne—that is to say, they constantly have upon their person a small bag of sweet smelling gum similar to that which was used by the ancient Egyptian women. Numerous costly jars recently unearthed at Pyramida contain the cosmetics and perfumes which were used by Egyptian princesses, all of which bear a resemblance to those in vogue today among Chinese ladies of the highest rank.

Peculiar St. Louis.

The city of St. Louis is not in any county. Under the Missouri constitution of 1875 the city was separated from the county. In 1876 it was created a separate municipality. It seems to be the only city in the country that is not within the limits of a county.

A Suburban Malady.

"What nervous disease did Dr. Goodhead say your husband is suffering from?"

"He called it catching trains."—Chicago Record.

Sustaining Food.

Raisins, dates and chocolate tablets are all good sustainers for a day's tramp or a day's run on wheels. A country physician who finds himself obliged often to be oblivious to mealtimes says that he finds the compressed chocolate cakes, easily carried and easily nibbled, his food salvation over and over again in the course of the year.—New York Times.

A Snob.

Thackeray designates a snob as a being on a ladder who is quite as ready to kiss the feet of him who is above him as to kick the head of him who is below.

Philippe I of France did not deserve the title of the amorous any more than most other French kings, but in spite of this fact it was bestowed upon him on account of his numerous intrigues with the ladies of his court.

The first gold pens were made by hand in 1840 in the city of New York.

BURR'S
Premium • Weather Strips •

Excludes all dust, wind rain and noise of the street and prevents the rattle of sashes. All work warranted. Orders received at 1711 Fifth St W. B. G. H. BURR, Sole Agent, 667 Mission Street, San Francisco.

To our Friends and Customers

WE wish to inform you that owing to the very dull times and our better facilities for importing direct we will sell our Fall Stock at a great reduction on former prices

Our workroom is in charge of the finest Artist on the Coast in our line.
Our Bonnet maker cannot be excelled having been in the employ of Mrs. Caswell of San Francisco, for years.
Also our Hat trimmers far excell any heretofore employed by us.

Hats and Bonnets formerly sold for $15 will be $12; for $12, will be $10; for $9 will be $7.50; for $7.50 will be $6. $6 Hats for $4.50 and $5, and so on.

Very Respectfully
MRS. NETTIE LAYMANCE
955 Broadway

Damaged by Water
CLOTHING, HATS
AND
FURNISHING GOODS
Sale Commences Saturday, Oct. 17.

1/2 AT COST

"THE FAMOUS"
907 to 913 BROADWAY OAKLAND
M. HYMAN, PROPRIETOR

D. R. WENTWORTH 809 DELAWARE ST., West Berkeley.
SELLS FOR CASH
First Quality of Boots and Shoes Cheaper than any other House in the County.

WHY
Duchess Trousers
Better than Others?

BECAUSE They are perfect fitting.
" Every seam is double-sewed, with linen thread.
" They cost no more than other pants.
" Every pair is warranted.
" We pay you 10 cents for every button that comes off.
" We pay you 50c if they rip at waist band.
" We pay you $1.00 or give a new pair of pants if they rip in seat or elsewhere.

'The Novelty'
CHAS. HEESEMAN
(Successor to C. & A. Nordhausen.)
N.W.Cor. Eleventh & Broadway
OAKLAND.

Best made furniture for the least money at

The Schrieber Furniture Co.
1157 1159 WASHINGTON STREET, OAKLAND.

PURITY SOAP
—FOR WASHING—
Flannels, Blankets and Woolen
—OF ALL KINDS—
—USE THE CELEBRATED—
PURITY SOAP
IT WILL SAVE MONEY AND LABOR
ASK YOUR GROCER FOR IT.
STANDARD SOAP COMPANY
525 Market Street, San Francis

Save Your car fare and trade with

THOMAS YOUNG
Leading Grocers.
Selling Direct at San Francisco Prices.
POSTOFFICE BLOCK, GOLDEN GATE

Bath Beach
Favorite Resort for Surf Bathing foot of Page street, West Berkeley. Dressing Rooms for Ladies.

The Claremont, University and Ferries Street Railroad Company run a bus in connection with the car line, direct to the bench, transfer at the corner of Sixth street and University avenue. One fare to beach and one fare to return. Nice open cars and comfortable bus. The same railway company transfers at the Town Hall to the cars running to Peralta University Academy at Peralta Park.

BERKELEY
2129 CENTER STREET Patronize Home 2121 CENTER STREET
Furniture, Carpets, Window Shades, Poles, Mattings a Specialty.
FUNERAL DIRECTORS EMBALMERS
Telephone B 211.
DURGIN & BLEAKLEY.

COOS BAY COAL
COAL $7 PER TON.
21557 SHATTUCK AVE.

Foss & McNulty
DEALER IN
Wood, Coal, Hay, Grain.
Lime, Plaster, Cement,
Lowest Price for Cash. Phone Red 224

WANTED.

WANTED—Gentle, family cow, fresh. Address, stating quality and price, "M." Berkeley Postoffice. Oct 15 w1

WANTED—A child to board; a mother's care and a good home; terms reasonable. Apply at West Berkeley, corner San Pablo avenue and Bancroft way. Oct 1 m1

WANTED—A dark colored horse, about 1100 pounds, for its keep during winter. Apply 2024 Durant avenue. Oct 3 m1

WANTED—SOLICITORS FOR CAMPAIGN book. "Bryan, Sowhat and Free Silver," authorized by Bryan, written by R. L. Metcalf, Editor Omaha World-Herald, appointed author by Bryan. Contains speeches and platform. A bonanza for agents, a free silver mine for workers. Only $1.50. The only authorized book. 50 cent. Credit given. Freight paid. Outfit free. Begin now with choice of territory. Permanent, profitable work for '96. Address, The National Book Concern, Star Building, Chicago. Aug 1 t37

For Sale or To Let.

FOR RENT—Pretty cottage of four room and sink room with water and power. Rent $9. Apply on the premises, 1634 Grant street. Sept 21 tf

FOR SALE. A small cottage of 2 rooms and a basement in Berkeley will be sold cheap as the owner is going away. Apply at this office. Oct 16 w1

TO LET—A three-room lower flat, nicely furnished and located in a first-c in ighborhood. Enquire East Berkeley GAZETTE office. Oct 1 m1

For Sale.

HORSE, piano box buggy and harness for sale. All in good order. Call at Mrs. Chas. Campbell's, Golden Gate avenue, near Warring street. Sept. 16 m1

WE have a nice little cottage, with barn, near Berkeley station, for rent at $10, or sale, at $1300; also a furnished 6-room house on Dwight way for $30; another on Hilgard, of 7 rooms, $30; and one of 11 rooms for $50. We have two fine, new, 11-room houses, south of U. C., one for $38, the other for $40, all including water. We are agents for the unequalled Scenic Park, and have lots all over Berkeley, from $100 upwards. Loans obtained on good real estate. Insurance written, in best companies, at lowest rates. O. G. MAY & CO., 2123 Center St.

FOR SALE. On easy terms two nice pleasant homes. Both having modern improvements and conveniences. One 6-room cottage, and one 11-room dwelling house. Suitable for taking students to board. Apply at Gazette office, East Berkeley. Aug. 19 m1

Lost.

LOST—Small single barrel pistol. Finder please leave at GAZETTE office, East Berkeley, and get reward.

FOUND—A flat-bottomed sloop, no rigging. Owner can have same by proving property and paying for this advertisement. Oct 15 w1

THE "GAZETTE'S" Business Directory

Under this heading readers of the GAZETTE can at once find just what line of advertisement they may wish without loss of time.

NAME	PAGE
DRY GOODS.	
Abrahamson Bros.	2
RESORTS.	
Shell Mound Park	2
California & Nevada Railroad	2
Highland Springs	4
FURNITURE.	
The Schreiber Furniture Co.	3
HARNESS.	
Taylors Harness Shop	2
Paul Nichelman	4
SHOE STORES.	
D. R. Wentworth	3
PHARMACIES.	
Rutledge	3
FURNISHING GOODS.	
Abrahamson Bros.	2
BAKERIES.	
French Bakery	2
Golden Sheaf	2
Berkeley Bakery	3
UNDERTAKERS.	
Albert Brown	4
Rod Cameron & Co.	2
SECOND HAND STORES.	
S. Taylor	2
LUMBER.	
H. W Taylor	2
P. & B. Building Papers	4
GAS STOVES.	
Oakland Gas Company	2
SOAP.	
Standard Soap Co.	2
LIQUORS.	
Theo. Gier	2
American Brewery	3
American Saloon	3
Elie Guittiere	4
MISCELLANEOUS.	
Alameda Water Co.	3
Oakland Paving Co.	3
Dr. Bennett-Nash	3
Brewton A. Hayne	3
John Vasey	3
Franklin Hotel	4
Hansons Express	3
J. R. Marshall	4
WOOD AND COAL.	
John Cormac	3
Ramos & Penas	2
PAINTERS.	
W. G. Clark	4
GROCERIES.	
D. H. Bruns & Co.	2
H. H. Heywood	4
J. Spenger	4
Young & Harrington	4
BOOK STORE.	
Miss Kate Teague	2
BICYCLES.	
S. H. Metcalf	3
Indiana Bicycle Co.	4
HARDWARE.	
H. W. Taylor	2
Schmidt & Zehner	2
A. Erlandson	2
NEWS STANDS.	
Dwight Way News Stand	3
MARKETS.	
Golden West	3

TOWN OFICERS.

BOARD OF TRUSTEES.

President	J. W. RICHARDS
1st Ward	J. W. GAGE
2nd ward	W. CAREY JONES
4th Ward	H. T. CRIPPS
5th Ward	JOHN MARTIN
6th Ward	G. G. DURRELL
7th Ward	CHRISTIAN HOFF

BOARD OF EDUCATION

President	P. R. BOONE
1st Ward	GEO. M. ROBERTSON
2nd Ward	E. J. WICKSON
4th Ward	GEO. SWAIN
5th Ward	GEO. A. NORTON
6th Ward	ED. F. NIEHAUS
7th Ward	CHRIS. ENGEBRETSEN
Marshal	RICHARD LLOYD
Clerk	M. L. HANSCOM
Treasurer	JOHN SQUIRES
Assessor	ISAAC W. WELLS
Attorney	BREWTON A. HAYNE
Street Superintendent	GUY H. CHICK
Assistant Street Superintendent	J. W. STRIKER
Engineer	C. L. HUGGINS
Health Officer	HUBERT N. ROWELL
Sanitary Inspector	F. THOMPSON
City Numberer	ED. HENDERSON
Poundmaster	M. G. LAUDERBACH
Justice of the Peace, West Berkeley	C. R. LORD
Justice of the Peace, East Berkeley	F. JAMES

E. H. Driggs, handles all kinds of second hand stoves, will sell them cheap or rent them out, call in and get his prices on oil and Gasoline. 2126 Center street, Telephone Black 212.

Advertise in the GAZETTE.

DR. BENNETT-NASH
2019 Haste Street.
Office hours from 10 to 12 and 2 to 4. Free clinic to the poor every Thursday from 10 to 12.

BREWTON A. HAYNE,
ATTORNEY-AT-LAW,
Parrott Building Room 627. Sixth Floor
Residence, Piedmont Way
Telephone, South 565

Alameda Water Co.
OFFICE—HANN BLOCK,
NEAR BERKELEY STATION.
BERKELEY, CAL.

Berkeley Bakery
A. THIENGER, PROP.
Cor. 7th & Bristol Sts., West Berkeley
BAKER and CONFECTIONER.
Bread, Pies and Cakes always on hand.
All orders promptly attended to.

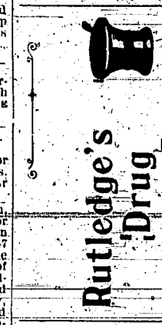

Rutledge's Drug Store,
Cor. Fifth St., and University Ave.
WEST BERKELEY, CAL.

THE OAKLAND PAVING COMPANY
OFFERS its experience of 25 years, and the satisfactory character of the streets it has constructed in Oakland, Berkeley and Alameda as its best reference to parties desiring street work on public or private contract. Office at
Central Bank Building.
Rooms 321, 322 Oakland, Cal.

The American Saloon
FRANK GIMBEL, Prop.
French Wines, Liquors and Cigars
COR. 6TH ST. & UNIVERSITY AVE
WEST BERKELEY, CAL.
Agent for Schwarz's Weis Bier.

Telephone No. 7.
American Brewery
San Pablo Ave., West Berkeley.
Having just added a large and extensive
—BOTTLING WORKS—
our establishment, we are now prepared deliver the best
LAGER & BEER
—IN BOTTLES—
Free of charge in all parts of Alameda County.
Quart Bottles $1 Pint Bottles 50 cents.
Also Ale and Porter at $1 per dozen.
—We also make—
The Finest Steam Beer
ON THE COAST.
RASPILLER & WOHLFROM, Props.

GEO. A. FRATUS
The Sign Painter
DWIGHT WAY, Near Shattuck Avenue, Berkeley.
222 SAN PABLO Avenue Oakland.
Phone Black 572.

Spanish Business School.

Spanish taught by an easy and rapid natural method. Practical instruction in language and business correspondence to stenographers and clerks. Daily lessons for all pupils. Hours 4 to 5:30 and 7 to 9:30 p. m. Terms, $3 a month in advance for twenty lessons. Room 10, Y. M. C. A. Building, corner Mason and Ellis streets, San Francisco. M. G. Salcido. Sept1 m1

Dean's Patented Safety Windows

With the use of this window, there is no excuse for not having clean windows in your home. No danger of breaking your neck or back as both sides of the glass can be cleaned within the room, this doing away with the dangerous method now in use. The screen and fly-bar prevents the entrance of flies while cleaning. All orders addressed to William Dean of West Berkeley will be promptly attended to. July 8 tf

For Good Work

Go to Konrad Gobel Jr., carriage trimmer and harness maker. Buggy tops, wagon covers and cushions of all kinds made to order at city prices. Repairing a specialty. Call and see him at 2455 Shattuck avenue, near Dwight way. July31 m1

Lessons in Embroidery

Done at room 52 Blake Block, corner 12th and Washington Sts., Oakland. Embroidery lessons 25 cent an hour, Stamping, fine sewing and dress making. Come and inspect samples of our beautiful embroidery.

Oakland Umbrella Factory.

Winter is now coming on and you will need a good serviceable umbrella. The place to get a good one at small cost, is at L. F. and Wm. P. Courtney's factory at 378 Twelfth street, Oakland. They make and repair umbrellas cheaper than they can be had elsewhere. They are also agents for White's Sewing Machines. Call and see them and you will be suited. Sept 25 m1

Mrs. A. A. Cameron

Practical dressmaker is located at 129 San Pablo avenue, Oakland, parlors 32 and 33. Makes a specialty of cutting and fitting. Measures taken at your residence, satisfaction guaranteed in all cases. Remember 129 San Pablo avenue. Suits $3,50, capes $1.50 Aug 31 m1

Finest of cutlery at Schmitt and Zehner's Shattuck block

Save the Soles

George Schwab, a practical boot and shoemaker formerly of San Francisco, has opened a shoe and repair shop at 2111 Shattuck avenue. He keeps only the best, and guarantees his work which is done at the most reasonable prices. Sept. 22 m1

Mrs. A. A. Cameron.

Practical dressmaker is located at 921 Broadway, Oakland, Parlor 22, makes a specialty of cutting and fitting, measures taken at your residence, satisfaction guaranteed in all cases. Remember 921 Broadway. Aug 31 m2

The Fragrant Weed.

Sam Fisher keeps the best brands of imported and domestic cigars and tobacco. Also sole agent for Vicking beer, University avenue, near Fifth street, West Berkeley.

Subscribe for the GAZETTE

Door mats and foot scrapers at Schmitt & Zehner's, Shattuck Block Berkeley.

Singing and Piano.

Alysse Mathews gives lessons in singing and piano at $4 per month. Berkeley visited. Time divided for beginners. 854 Mission street, San Francisco. Sept1 m1

Nova Scotia Seal Shoes

KEEP YOUR FEET DRY

We guarantee Nova Scotia Seal Shoes absolutely water proof.

Seagrave & Finigan

1053 BROADWAY

Near Eleventh Street, Oakland.

Vichy Springs

3 Miles From Ukiah, the Terminus of the S. P. & N. P. Railway.

Mendocino Co., California.

The Only Place in the World

OF THIS CLASS OF WATERS

Where the Bath tubs are supplied with a continuous flow of Natural Warm Water direct from the Springs.

Situation, Location and Scenery Not Surpassed.

The Only Place in the United States Where Vichy Water Is Abundant.

The Only Natural Electric Waters, Champagne Baths, Springs Numerous, Baths Unequaled.

Dressmaking.

Dressmaking done in the shortest time and finest manner at

903 San Pablo avenue, Oakland.

No apprentice work. First-class references. Prices from $1 up. Students' work solicited.

Fashionable Dressmaking

FRENCH TAILOR SYSTEM. The latest Parisian styles. Tailormade suits from $4 upwards. The new seamless and French bias, dartless waists. Patterns cut, while you wait, for 25c.

MRS. C. M. WILSON

418 Twelfth Street, Oakland.

Political Announcements,

FRED S. STRATTON

Regular Republican Nominee for

State Senator

of the Twenty-Seventh Senatorial District.

OSCAR F. BREILING

Regular Republican Nominee for

The Assembly.

49th District.

A Native of this State. If elected, I will do what I honestly consider to be just and right.

THOS. F. GARRITY

Democratic and Populist Nominee for

Superior Judge.

Election November 3, 1896.

S. A. PENWELL

Regular Republican Nominee for

Justice of the the Peace

of the Town of Berkeley.

C. R. LORD

Regular Republican Nominee for

Justice of the Peace

of the Town of Berkeley.

W. H. H. GENTRY

Regular Peoples Party and Democratic Nominee for

Justice of the Peace

of the Town of Berkeley.

Law Office, 906 Broadway, Oakland.

D. C. BROWN

Hereby announces himself as an Independent Republican Candidate

Supervisor of the Fourth District

Election November 3d, 1896.

HOWARD E. WRIGHT

Regular Republican Nominee for

Assemblyman

61st Assembly District.

LOUIS N. HAGER

Independent Candidate for

Supervisor

Fifth District.

JOHN MITCHELL

Regular Republican Nominee for

Supervisor

Fifth Supervisorial District.

CHARLES ROETH

Regular Republican Nominee for

Supervisor

Fourth District.

H. A. REED,

Independent Candidate for

Justice of the Peace

Town of Berkeley. Attorney at Law.

Schmitt & Zehner are the leading hardware merchants in Berkeley, Shattuck block.

An Awful Disappointment.

One Sunday morning a poor man dressed in his Sunday best, having trudged all the way from Boston, entered the church at Newburyport and took a seat near the pulpit. Presently the service began, and the preacher had not been speaking long before the visitor from Boston began to show signs of excitement. As the sermon proceeded his body swayed backward and forward, his eyes glittered strangely, and at length he fell in a fit on the floor. Two deacons of the church carried him outside, laid him down on the church green, unfastened his collar and dashed water upon him while he writhed and rolled on the earth.

At last the man recovered his senses and was asked what ailed him. "Oh, such powerful preaching!" said he. "I had heard before of men going into fits under Whitfield's preaching, but I never supposed it would double me up so."

"But," said one of the deacons, "that was not Mr. Whitfield preaching, but only a nearby minister substituting for him this morning."

At this point the Boston man became mad clear through.

"What!" he said. "Have I walked 50 miles, spoiled my best suit of clothes and had fits and never heard Mr. Whitfield after all? Well, I'll be goldarned if that isn't the worst sell I ever had!" —New York Recorder.

The Firm's Entertaining Friend.

In the employ of a large wholesale mercantile house of this city is a man whose official title is "entertainer," and he is down on the pay roll as such. His connection with the firm is not generally known. If it were much of his usefulness would be gone. His salary is large, he lives at one of the big hotels, he knows everybody, has a varjety of accomplishments, and is one of the pleasantest men to meet in this city.

He poses as a friend of the several members of the firm and when a prospective placer of a large order appears he drops into the office and an introduction follows. The merchant ask if it would be too much trouble to show Mr. So-and-so about, and the entertainer replies that it would be a great pleasure. Then follows a dinner at the club, introductions to genial and prominent men of the town, and after the theater perhaps the visitor is given a glimpse of behind the scenes. A wine supper follows, and after it is over the visitor thinks Philadelphia is the only city in the world, and he subsequently comes over to place orders with the avowed purpose of spending the evening with his entertaining friend.—Philadelphia Record.

Talleyrand's Intrigues.

At first Talleyrand appears to have desired a violent death for Napoleon in the hope of furthering his own schemes during a long imperial regency. At all events, he ardently opposed the departure of the empress and the king of Rome from Paris. Nevertheless it was he who dispatched Vitrolles, the passionate royalist, to Nesselrode with a letter in invisible ink which, when deciphered, turned out to be an inscrutable riddle capable of two interpretations. Lannes had long before stigmatized the unfrocked bishop as a mess of filth in a silk stocking. Murat said he could take a kick from behind without showing it in his face. His fellow conspirators were scarcely less bitter in their dislike than his avowed enemies. Yet he pursued the even tenor of his course, scattering innuendos, distributing showers of anonymous pamphlets, smuggling English newspapers into the city—in fact, working every wire of conspiracy.—"Life of Napoleon," by Professor W. M. Sloane, in Century.

The Indian Postoffice.

The postoffice in India not only collects and delivers letters, parcels and other articles, but acts to a certain extent as a banker to the general public, sells quinine and salt, pays military pensions and collects the revenue accruing to the government from land and other sources.

But to the fertile brain of one of the oldest officers in the department is due the latest development in the work of the postoffice.

The Punjab postoffice has come forward as an elementary teacher. It not only collects letters and delivers them, but teaches boys in elementary schools how to write them and address the covers.—London Answers.

Pepper Berries.

When the berries on a spike of the pepper plant begin to turn red, the spike is cut off and the berries gathered. If left too long, until perfect ripeness is attained, there is a great loss occasioned by the berries falling off, and the quality of the product is by no means so good.

Quite a bit of fun is expected during the Political Economy class on Monday next. Edlyn, 1900, who is a Socialist, has been aching to get a chance to express his views on political economy. Prof. Plehn will allow him ten minutes to express his views on private ownership of property and socialism in general. The discussion will then be open to the rest of the class and quite a good deal of excitement is expected. This is the young man who has challenged both the Bryan and McKinley University clubs to debate the silver question and protection.

A. A. Richardson of North Berkeley, arrived home yesterday from the East. He has been at his old home in Nebraska for sometime back and says that the State will go soled for McKinley. He says, also, that Bryan cannot carry his own precinct. While personally he is very friendly with Mr. Bryan he cannot vote for him and will cast his ballot for McKinley. Mr. R. is not well and will not go out for several days.

In an article published yesterday the name of Dr. Conklin of San Francisco, was substituted for that of Dr. Hoagland of Berkeley. It was the latter and Dr. Mays of San Francisco, who were in attendance at the operation performed on Mrs. Lewis, who is a daughter of J. H. Keller of Concord, Contra Costa county.

Mr. and Mrs. Starr of Centre street, celebrated their thirtietn anniversary, of marriage, at their residence last evening. It was an informal affair, a few friends joining them in the celebration. The evening was passed in social conversation and an elegant dinner was heartily enjoyed.

Roslyn Coal $8.50 PER TON

You can Save money and please your cook by Using Roslyn Coal.

H. H. Scott & Sons Co

2140 Shattuck Ave, Berkeley

Miss M. R. Wood Successor to MRS. A. GARDNER 2154 Shattuck Ave. Next to Free Library

Conducts an Employment Office. Furnishes Rooms to those desiring them. Automatic Machine Attachments Butterick Patterns.

Woman's Exchange

HOMEMADE CAKES AND PIES. Solicits a Share of the Patronage.

GRNAD AUCTION SALE

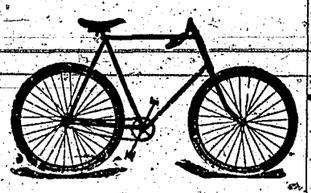

Saturday, October 24th, 1896

At 2 O'clock p. m.

Ladies' New Yost Falcons 1895-96

Gents' New Yost Falcons 1895-96

Juvenile New Yost Falcons

Also a number of the following well known wheels.

RAMBLER, CRESCENT, HARTFORD, ADMIRAL & WARWICK

Sold by order of W. B. HARRUB, 1060 Webster St, Oakland

Sale to take place at the salesrooms of

MAX MARCUSE, 918 Broadway, Oakland.

Max Marcuse, Auctioneer.

THE CHEAPEST PLACE IN TOWN.

H. T. SCHWARZ, Proprietor

Dealer in Gents', Ladies' and Children's

Shoes, Furnishing Goods

NOTIONS, TINWARE, ETC.

835 UNIVERSITY AVENUE

Bancroft Way, Sidewalk,

Resolution of Intention No. 144 A.

RESOLVED BY THE BOARD OF TRUSTEES of the Town of Berkeley, that it is the intention of the Board of Trustees of the Town of Berkeley to order the following street work to be done, to-wit:

That the southerly line of Bancroft way in said Town, from the westerly curb line of Grove street six hundred and two (602) feet easterly of the easterly line of Grove street, be sidewalked with a six foot cement walk and that four foot crosswalks with culverts be constructed on the northerly and southerly sides of Bancroft way across Grove street, excepting from the above work all that portion required by law to be kept in order or repair by any person or corporation having railway tracks thereon.

The BERKELEY GAZETTE is hereby designated as the daily newspaper published and circulated in the town in which this Resolution of Intention shall be published by two insertions and the notice thereof for six days.

The Clerk of this Board is hereby directed to publish and post this Resolution for two days in the manner prescribed by law.

Adopted Oct. 12th, 1896, by the following vote:

Ayes, Trustees Gage, Jones, Cripps, Martin, Durrell, Hoff and President Richards.

Noes, None.

Absent, None.

Attest, M. L. HANSCOM, Town Clerk.

Oct. 15 2t

Certificate of Partnership.

State of California } ss
County of Alameda

We R. C. Kidder, of the Town of Berkeley, County of Alameda, State of California, and Frank Cooper of the same Town, County and State, hereby certify that we have formed and entered into a partnership for the purpose of carrying on a general contracting and carpenter business in the town of Berkeley, County of Alameda, State of California, under the firm name and style of Kidder & Cooper. This partnership was formed and commences on the 12th day of October, 1896.

In witness whereof, we have hereunto set our hands this 12th day of October, 1896.

R. C. KIDDER.
FRANK T. COOPER.

State of California } ss
County of Alameda

On the 12th day of October, 1896, before me, James R. Little, a Notary Public in and for said county duly commissioned and sworn, and residing therein, personally appeared R. C. Kidder and Frank T. Cooper, known to me to be the same persons whose names are subscribed to the above certificate and acknowledged to me that they executed the same.

In witness whereof, I have hereunto set my hand and official seal at my office in Berkeley, Alameda County, California, this 12th day of October, 1896.

JAMES R. LITTLE.
{SEAL.} Notary Public, Alameda County, California.

For Sale.

On account of changing location I will sell my stock of Black Minorkas, Silver Wyandottes, and Buff Cochin hens. L. C. Ruthnick, Channing way near Fourth street, West Berkeley. Oct. 16 3t.

Our Very Best Teas 35c per pound. No presents, EMPIRE TEA CO. 469 12th street, between Broadway and Washington, Oakland.

A Reminiscence.

Sixteen years ago today, the then sparsely settled town of Berkeley was startled by the news of a sad railroad accident at the Berkeley station. The single train then made hourly trips between Berryman and the mole, and the train when it arrived at the former station at 3 o'clock, remained there until 3:30 o'clock, in order that the employees might have time to get their lunc

It was on the arrival of the 3:30 train at the Berkeley station that the accident occurred. The child, who was about 7 years of age, was playing with Frank and Charley McClain at their home. Just before the train came down he started for his home, which was located where Mikkelsen & Berry have their shop at the present time. For some reason he turned back just as the train was pulling into the station. The engine struck him and rolled him over twice, and the train men say that if he had rolled over once more he would have been safe, as it was his left leg was cut off at the hip, and the little fellow was soon a corpse. The train crew at that time was composed of Conductor Littlejohn, Brakeman Fred Graves, Engineer Sam Clark (who was killed during the last railroad strike), and Fireman Lovet.

The funeral was largely attended, nearly every person in Berkeley attending it. The funeral sermon was preached by Rev. Dr. Easton.

The Electric Lighting Company are placing 45-foot poles on Telegraph aveuue to get above the shade trees on that roadway. It is also putting in new lights on the University grounds and doing considerable work about town.

Found.

At North Berkeley, October 6, a silver watch. Owner can have the same by calling at Squires' drug store, and proving property and paying for this advertisement.

Dissolution Notice

To all whom it may concern:—Notice is hereby given that Thomas Young has retired from the co-partnership firm, heretofore existing between said Thomas Young and George L. Ducotey, under the firm name and style of Young and Ducotey; that said co-partnership firm of Young and Ducotey has been dissolved, and that said Thomas Young has sold and transferred all his right, title and interest in said firm to said George L. Ducotey and that said George L. Ducotey has assumed all debts and liabilities of said firm.

GEO. L. DUCOTEY
THOMAS YOUNG

Golden Gate, October 9, 1896.

ORDINANCE NO.

Regulating the keeping of cows in the Town of Berkeley, and providing a penalty for the violation of said ordinance.

BE IT ORDAINED BY THE BOARD OF Trustees of the Town of Berkeley, as follows:

Section 1. No person, firm or corporation shall keep or permit to be kept upon any land owned, occupied or controlled by him or it, within the Town of Berkeley, any greater number of cows than at a rate of two cows for each acre of land in area.

Section 2. This ordinance shall take effect immediately upon its final passage. Ordinance No. 14 A and all ordinances in conflict with this ordinance are hereby repealed.

Section 3. Any violation of this ordinance is hereby declared a misdemeanor, punishable by a fine not exceeding the sum of $50.

The judgment imposing the fine may provide for its collection by imprisonment in the County Jail of Alameda County, in the manner at the rate and for the time provided by law.

Section 4. This ordinance is hereby ordered to be printed and published, with ayes and noes, for (2) days in the "Berkeley Gazette" which paper is hereby designated for that purpose.

Adopted at a regular meeting of the Board of Trustees of the Town of Berkeley held on the 28th day of September 1896, and ordered printed and published as above by the following vote:

Ayes, Trustees Gage, Jones, Cripps, Martin, Durrell, Hoff and President Richards.

Noes, None.

Absent, None.

Attest: M. L. HANSCOM, Town Clerk.

Amended as above at a regular meeting of the Board of Trustees of the Town of Berkeley, held on the 12th day of October, 1896, and ordered printed and published with the ayes and noes for one day in the Berkeley Gazette, which paper is hereby designated for that purpose, by the following vote:

Ayes—Trustees Gage, Jones, Cripps, Martin and Hoff.

Noes—Trustee Durrell and President Richards.

Absent—None.

Attest: M. L. HANSCOM, Town Clerk.

Oct. 17

To The Taxpayers OF THE Town of Berkeley

The taxpayers of the town of Berkeley are hereby notified that the taxes on all personal property secured by real property, and one-half of the taxes on real property will be due and payable after the first

FIRST MONDAY IN OCTOBER

and will be delinquent on the

LAST MONDAY IN NOVEMBER

next, thereafter, at 6 o'clock p. m, and that unless paid prior thereto, fifteen (15) per cent will be added to the amount thereof and that if said one-half be not paid before or on the

LAST MONDAY IN APRIL

next, at 6 o'clock p. m, an additional five (5) per cent will be added thereto.

And the remaining one half of the taxes on all real property will be payable on and after the

FIRST MONDAY IN JANUARY

next, and will be delinquent on the

LAST MONDAY IN APRIL

next, thereafter, at 6 o'clock p. m., and that unless paid prior thereto, five (5) per cent will be added to the amount thereof.

All, or both installments can be paid at the time the first installment, as herein provided, is due and payable, and shall be paid at the office of the Tax Collector,

2108 SHATTUCK AVENUE

opposite Berkeley Station, which will be open (until and including the last Monday in November), from 8:30 a. m. to 5:30 p. m. every day (Sunday excepted. JOHN SQUIRES, Tax Collector.

Berkeley, Oct. 9th, 1896.

Door mats and foot scrapers at Schmitt & Zehner's, Shattuck Block Berkeley.

BUSY BEE MILLINERY PARLORS

MRS. H. E. GILMAN

TRIMMING 50 & 75c. MAKING $1, $1.25 & $1.50

Feathers Dressed, Hats Pressed. Ladies Own Materials made up.

1055 BROADWAY, Corner 11th street.

OAKLAND. Entrance Room 4.

HIGH STYLE. LOW PRICES.

SIX MILLINERY LESSONS $5.

GALLMANN & GERHARDY SIGN PAINTERS

COR. EIGHTH AND FRANKLIN STS.

THE BEST AND CHEAPEST PLACE FOR POLITICAL BANNERS, TRANSPARENCIES, ETC.

West Berkeley Harness Shop

GEO. B. RUGGLES, PROPRIETOR

San Pablo Avenue near Addison Street, West Berkeley.

Doing in Saddles, Harness, Whips, and everything in this line. Repairing done in a neat and workmanlike manner. Work Guaranteed. Upholstering done to Order.

LAUREL DELL

Lake Fishing, Hunting, Boating and Bathing Free

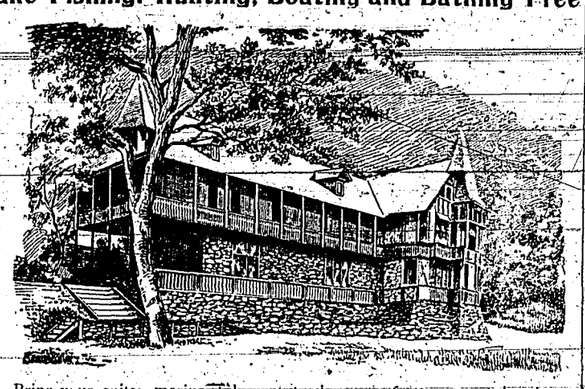

Bring your suits; marine toboggan to be new feature; new hotel complete; new sanitary provisions. Rates. $8 to $12. Livery accommodations. Round trip. $5.50. Address J. Wambold. Bertha P. O., Lake county. Cal.

W. D. WORSTER & CO.

DEALERS IN

GROCERIES AND PROVISIONS

2525 SHATTUCK AVENUE,

Opposite Dwight May Station, Berkeley, Cal. Phone Black 231

H. W. TAYLOR

LUMBER

—AND—

Building - Material

WEST BERKELEY.

TELEPHONE

CALIFORNIA RAILWAY.

To Leona Heights and Mills College

Trains leave Tidal Canal Bridge, Alameda—8:00, 9:30, *9:30, 10:00, *10:30, 11:00, *11:30 a. m. 12:00, *12:30, 1:00, *1:30, 2:00, *2:30, 3:00, *3:30, 4:00, *4:30, 5:00, *5:30, 6:00, *6:30, 7:00, *7:30, 8:00, 9:00, 10:00 p. m.

Trains leave Leona Heights—7:40, 8:30, *9:00, 9:30, *10:00, 10:30, *11:00, 11:30, a. m. *12:00, 12:30, *1:00, 1:30, *2:00, 2:30, *3:00, 3:30, *4:00, 4:30, *5:00, 5:30, *6:00, 6:30, *7:00, 7:30, 8:30, 9:30.

*Saturday and Sunday only.

Passengers from Oakland and Alameda take Alameda, Oakland and Piedmont Electric Railway Cars to Tidal Canal Bridge. Allow 25 minutes from Eleventh and Broadway and 15 minutes from 13th Avenue and East 12th Street. Round trip Tickets from any point in Alameda, or Oakland can be purchased of Alameda, Oakland and Piedmont Electric Railway Conductors. FARE, 25c ROUND TRIP.

W. M. RANK, Gen. Manager.

1003½ Broadway, Oakland, Cal.

J. M. CREED & SONS,

(Successors to Geo. N. Martin.)

DEALERS IN

WOOD AND COAL

Hay, Grain and Ice.

We Make a Specialty of Prompt Delivery.

Our Establishment is Located at the OLD STAND,

Berkeley Station

We will Supply the BEST GRADES of COAL at the Lowest Market Price.

School of Magazine and Newspaper Illustrating

Figure—Monday and Thursday

Landscape—Wednesday and Friday—trip into the country.

Evening class—Monday and Thursday.

100 HAIGHT STREET,

Corner Octavia, San Francisco.

ONEY HOTEL IN TOWN.

Franklin Hotel,

JOHN J. HIGGINS, PROP.

University Ave and 3d St. West Berkeley.

Single Meals, 25 cts.

A First class house in every particular.

Five Meal Tickets $1.00

H. H. Heywood

Fifth & Delaware Sts

Groceries.

D. Brown Successor to W. Dexter Dwight Way Fruit Market

Keeps Constantly on hand all the Choice

FRUITS & VEGETABLES

Of the Season. Solicits a Share of the Trade.

JAMES A. JOYCE 955, 957, 959 Washington Street, 512, 514 Ninth Street, OAKLAND.

We're Selling BLANKETS COMFORTERS, BED SPREADS, AND LACE CURTAINS CHEAP

A SPECIAL Between-Season SALE

When We Offer Big Value---We give it.

We're in a hurry to close out our different line of these goods in order to make room for Big Importations now in transit. Read carefully these few prices.

11-4 blankets heavy quality in white or grey, worth easily $1.50, closing price 92c. Comforters home made with pure white filling large size, grand value for $2.25 at $1.50.

Bed spreads fine German Marseilles quality large size. Regular $1.50 quality, 95c.

Lace curtains 46 inches wide and 3 feet long, never sold less than $1.25 at 75c.

W. G. CLARK & CO.

INTERIOR DECORATING AND PAPER HANGING

Fresco Painting, House Painting, Tinting and Kalsomining.

2019 SHATTUCK AVENUE Berkeley, Cal.

J. B. CASABONNE DEALER IN Fine Imported and Domestic

WINES & LIQUORS

Delaware St. Corner Sixth.

Mineral Waters Shasta Springs, Bartlett Springs, Highland Springs Adams Springs.

IMPORTED Vichi, Source Dubois, (French) Appollinaires, Birresborn (German)

West Berkeley Goods Delivered Free to all parts of Alameda County. Phone 244 Red.

Golden Gate Glue and Soap Works.

Factory Stock Yards, Oakland.

All grades of Soap 10 per cent below all others For Cash.

Postoffice Address Box 57. Golden Gate Ca

WATERBURRY SAFE AND SCALE CO.

NEW AND SECOND HAND

Fire and Burglar Proof Safes, Vaults, Chests, Time-Locks, Scales, Copy Presses, Cash Registers, etc. Safes made to order; opened, repaired, Bought, Exchanged

NO 8 MISSION STREET

Half Block West New Ferry Depot, San Francisco, California

ADVERTISE IN THE GAZETTE

Nature's Sanitarium.

HIGHLAND SPRINGS

On the Border of Clear Lake Lake County, Cal.

NEW AND COMMODIOUS HOTEL JUST COMPLETED AND FURNISHED.

DO YOU ENJOY A SUPERB CLIMATE, DANCIMG, LAWN-Tennis, croquet, billiards! Do you like fine bathing, boating hunting and fishing? Do you need recuperation and rest? Do you enjoy improved health?—If so visit Nature's Sanitarium. All these and more can be had at Highland Springs. Thirty different kinds of mineral springs. Shortest stage route into Lake County. New hotel, finest dinningroom and best table north of San Francisco.

From San Francisco it costs only $8 for the round trip, and the hotel rates are $1.50 to $2.20 per day, or $10 to $14 per week. Take the S. F. & N. P. Railway via Pieta, thence by a short, delightful stage ride, over the best and shortest road into Lake county. Write

J. CRAIG, Highland Springs, Lake Co., Cal

Or call on C. D. CRAIG, 316 Montgomery Street, S. F.

San Francisco —AND— North Pacific Railway Co.

THE PICTURESQUE ROUTE OF CALIFORNIA.

In no section of the American Continent are there found so many

MINERAL WATERS

and of such varied quantities.

Chemical analysis and the experience of eminent travelers prove that the waters of the

Famous Springs of the World

are duplicated on the line of the

San Francisco and North Pacific R R

Second Hand Goods

Of all kinds bought, sold or exchanged, by private sale or public auction. Drop a card and I will call.

S. TAYLOR

Berkeley Station.

Frank Glaeser, Proprietor.

Golden West Meat Market

Delaware St Near 6th.

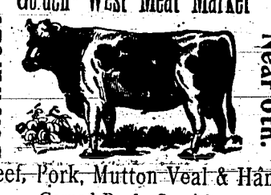

Beef, Pork, Mutton Veal & Ham

Corned Beef a Specialty.

P. Nichelmann

Manufacturer and Dealer in

Harness, Saddles, Bridles,

Halters, Whips, Spurs, Bits, Blankets, Brushes,

BRUN BLOCK—University and San Pablo Avenues.

West Berkeley. 64

ELIE GUITTIERE

Choice Wines, Liquors and Cigars.

Paris House and Gardens. Family Resort.

WEST BERKELEY.

Cor. Third and Jones Streets.

Take Oakland Boat, Change at Shell Mound for West Berkeley

41

Baking Becomes a pleasure when using Kendalls Flavoring Extracts Baking Powder and Pure Spices.

J. A. MARSHALL,

MANUFACTURER OF

Artificial Stone Sidewalks

Gardenwalks, Basements, Floors, Carriage Steps, Colored Tiles, Urns and Vases Stone Caskets etc.

Joseph Mason's Office, Corner Shattuck Ave. and Dwight way Berkeley.

NEW FRENCH BAKERY

FELIX TARCOT, Prop

Corner Fifth and Delaware Streets,

WEST BERKELEY

The finest of French Bread constantly on hand. Fresh every day. Leave orders at the store and the wagon will call regularly and serve you in any portion of Berkeley.

Save the Dimes and the Dollars will take Care of Themselves. You can do this by patronizing

J. SPENGER

CASH GROCERY

FOURTH ST.

Near University Avenue. 164

Tel. Main 1403, S. F. P. O. Box 83 W. B.

HANSON'S

Berkeley and San Francisco Express

Ninth and Bristol Streets West Berkeley

Packages can be left at 125 Washington street, San Francisco. Order boxes, Shattuck ave. and Center street, East Berkeley, and cor. Clay and Front and Market and Beale streets, San Francisco. 69

It is said that John Vasey is the best horse-shoer in Berkeley.

Subscribe for the GAZETTE.

THOS. SIMPSON Dealer in **WOOD AND COAL**

HAY, GRAIN AND ICE. Goods delivered to all parts of the city. Phone 283 Red.

2522, 2524 Shattuck Ave. Opposite Dwight Way Station, Berkeley

P&B BUILDING -:- PAPER

For Sale by all Dealers in Building Supplies